

1985-86 UTAH BIG GAME PROCLAMATION

State of Utah Proclamation of the Board of Big Game Control Regulations for the taking of Deer, elk, antelope, moose, buffalo, Rocky Mountain goat, bighorn sheep.

HOW TO USE THIS PROCLAMATION

1. The general regulations, page 2 through 5, pertain to all big game hunting. Read this section before hunting or applying for any big game permits.
2. Read the section on each big game species you are interested in hunting.
3. Maps on pages 7 through 10 provide a general location of big game hunting units. Refer to the maps to see if there is a particular hunt in the area in which you are interested. Then, read the description of hunting areas to determine precise area boundaries.

Detailed maps for hunting are available through the U.S. Geological Survey Office. A variety of types are available, including very detailed 7.5-minute (2.5 inches per mile) topographic maps. They are \$2.50 each, plus \$1.00 postage per order.

In the Salt Lake area, these maps are available at the U.S. Geological Survey Office, Federal Building Room 8105, 125 South State Street, Salt Lake City. When ordering by mail, send exact amount in check or money order payable to the Geological Survey. Address mail orders to: Branch of Distribution, U.S. Geological Survey Office, Federal Center, Denver, Colorado 80255.

The U.S. Forest Service has maps showing road and trails for each national forest in the state. These are available for \$1.00 each. Specify the forest, submit exact amount and send to U.S. Forest Service, Federal Building Room 8226, 125 South State Street, Salt Lake City, Utah 84138.

4. Page 16 describes application procedures and deadlines to obtain big game permits. You must submit applications—available anywhere licenses are sold—by the established deadline to be considered for the special permits.

CHANGES FOR 1985

Diversified Deer Hunting. In an effort to add diversity to deer hunting opportunities, the Board of Big Game Control established six (6) **limited entry buck areas**, four (4) **three-point-or-better areas** and two (2) **high country buck** hunts. Applications for the limited entry and high country buck hunts must be received by **mail only**, July 1-31. Permits are \$20.....Pages 5-6

Archery elk season is one week later than past years: August 24 through September 8. This means archers can hunt deer only for one week (August 17-23), elk and deer (August 24 through September 2) and elk only for one week (September 3-8).....Page 5

A new **muzzle-loader elk season**, September 14-22; 250 limited entry muzzle-loader elk permits on Ashley (Daggett, Whiterocks and Yellowstone) elk units; fee is \$50.....Page 5

Increase in limited entry bull elk (formerly called restricted area bull) permit fee to \$50.....Page 16

Three-point-or-better buck deer replaces four-point-or-better trophy deer hunts.....Page 5

Mail-in application only. Application forms will be available from license agents throughout Utah. Applications must be received by 5:00 p.m., July 31, 1985. Send to **UTAH BIG GAME PERMIT APPLICATIONS, P.O. BOX 16500, SALT LAKE CITY, UTAH 84116**.....Page 16

Two new limited entry elk units: Ten (10) permits on Paunsaugunt and five (5) permits for Barney Top-Canaan Mountain will be available for 1985.....Page 12

TABLE OF CONTENTS

Age Limits for Hunters.....	3
Antelope Hunts.....	13
Application Form Procedure.....	16
Bighorn Sheep Hunts.....	15
Buffalo Hunts.....	14
Conditional Deer, Elk and Antelope Hunts.....	3
Deer Hunts	
Antlerless control.....	6, 11
Archery.....	5
Conditional.....	3
General.....	5
High Country Buck.....	8
Limited Entry.....	5
Maps.....	7, 8
Muzzle-loader.....	5
Definitions.....	4
Division of Wildlife Resources Offices.....	15
Elk Hunts	
Conditional.....	3
General Season Bull.....	11
Limited Entry	
Bull.....	12
Antlerless.....	12
Hunter's choice.....	12
Muzzle-loader.....	5
Map.....	9
Fees, License and Permit.....	16
Firearms Restrictions.....	3
General Regulations.....	2-3
Hunter Education Requirements.....	4
License Requirements.....	3
Maps	
Deer.....	7, 8
Elk.....	9
Other big game.....	10
Moose Hunts.....	14
Muzzle-loader Hunts.....	5
Permit Application and Deadlines.....	16
Primitive Weapons Seasons.....	5
Prohibited Hunting Methods.....	2
Refunds.....	16
Residency.....	3, 4
Rocky Mountain Goat Hunt.....	15
Season Dates.....	1
Tagging Big Game.....	2
Transporting Big Game.....	2
Trespass.....	2

DATES TO REMEMBER

(All Dates are Inclusive)

SEASON DATES

Antelope.....	September 21-29
Antelope, archery.....	September 6-20
Bighorn sheep.....	September 14-October 13
Buffalo.....	November 2-24
Deer, general season.....	October 19-29
Deer, archery.....	August 17-September 2
Deer, muzzle-loader.....	November 2-10
Elk, archery.....	August 24-September 8
Elk, general season.....	October 2-15
Elk, muzzle-loader.....	September 14-22
Moose.....	September 14-30; November 2-December 1
Rocky Mountain goat.....	September 14-October 13

PERMIT DEADLINES

DEER control, limited entry ELK, MOOSE, ANTELOPE, LIMITED ENTRY BUCK DEER, HIGH COUNTRY BUCK DEER	July 1-31, 1985
Bighorn sheep, goats, buffalo.....	Feb. 1-28, 1986
Deer, archery.....	July 15-September 2
Deer, muzzle-loader.....	September 3-October 18
Elk, archery (Resident and nonresident).....	July 1-August 23
Elk, general season bull (Resident and nonresident).....	July 1-October 1

DRAWINGS

Archery elk (hunter's choice), for those purchasing permits by July 31, 1985.....	August 6, 1985
Deer limited entry permits.....	August 9, 1985
Big game permit drawings (antelope, deer control, elk, moose).....	August 16, 1985
Bighorn sheep, buffalo and Rocky Mountain goat permit drawings for 1986.....	March 20, 1986

A.1. TRESPASS

Any person entering upon privately owned land of any other person, firm or corporation which is properly posted, without permission from the owner or person in charge, is guilty of a Class B misdemeanor.

Any person who upon request of the owner or person in charge of private land shall refuse to immediately leave such private land, whether posted or not, is guilty of a Class B misdemeanor.

Any person who without the owner's permission shall obstruct any entrance or exit to private property is guilty of a Class B misdemeanor.

Any person convicted of violating any provisions of this section while in the act of hunting or fishing may have his license, certificate or permit relating to the activity engaged in at the time of such violation revoked by the Division, and such person may not obtain another

license, certificate or permit for that activity until a period of one year shall elapse from the date of revocation.

Private property shall be deemed posted properly when 'No Trespassing' signs and/or a minimum of 100 square inches of fluorescent or bright yellow paint (on exterior fenceposts, trees; or when metal fenceposts are used, the entire exterior side must be painted) are displayed at all corners, and at all fishing streams that cross property lines, and along all roads and trails, gates and rights-of-way entering such land.

Posting must be confined to privately owned land under the control of an individual, group or organization and is not valid in restricting access to public lands other than lands controlled by public agencies posted as conservation measures.

Any landowner desiring enforcement of this provision

must notify the Division of Wildlife Resources in writing 14 days prior to the opening of any hunting and fishing season that the property is posted in the prescribed manner and that unless anyone has written permission to hunt or fish on the property, the landowner expects the Division to apprehend and prosecute the trespasser.

This section shall not apply to peace or conservation officers in the performance of their duties.

Any person, firm or corporation desiring to permit hunting on privately permission, may post a special sign 'hunting by permission only.'

'Hunting by Permission Cards' will be provided to landholders by the

Written permission is not required for access to lands posted 'Hunting by Permission'; verbal permission is sufficient for access to such lands.

B. TAGGING AND TRANSPORTING BIG GAME

1. TAGGING

All animals must be tagged immediately after kill and before being transported. It shall be unlawful to transport an animal from the place of kill unless the tag is detached from the permit, properly notched to correspond with the date of kill and the sex of the animal, and securely attached to the animal. **It shall be unlawful to notch more than one (1) date or sex of animal, or to mutilate the tag. It shall be unlawful to hunt or pursue game with a tag detached from the permit.** The tag must remain with the major portion of the meat until the animal is entirely consumed. It is unlawful for any butcher or owner or employee of a locker plant or storage plant to receive for processing or storage the carcass of any big game required to be tagged, unless the carcass has attached to it the required tag or proper donation slip. In accordance with Section 23-20-3 of the Code, possession of an untagged animal is a Class A misdemeanor which is punishable by a fine of up to \$1,000 and/or one (1) year in jail.

2. EVIDENCE OF SEX

No person while hunting on an area restricted to the taking of game of only one (1) sex (antlered or antlerless), or who possesses a license or permit for the taking of game of only one (1) sex, shall possess or transport the carcass of any big game animal or any major portions of such carcass, unless the same has thereon the natural evidence of its sex (head or sex organs) attached.

3. WASTING WILDLIFE

It is unlawful to waste or permit to be wasted or spoiled any big game. Waste means protected big game wildlife that has been abandoned, allowed to spoil, or to be used in a manner not normally associated with human consumption or beneficial uses of the species involved.

4. TRANSPORTING OF BIG GAME WITHIN THE STATE

Big game animals which have been taken by legal methods may be transported anywhere in the State by

the permit holder, provided that the animal is properly tagged and the permittee has in his possession a valid big game or combination license and appropriate permit. Big game which has been legally taken may be transported by an individual other than the permit holder, provided that the animal is properly tagged and is accompanied by the hunting license and permit belonging to the individual who took the animal and written authorization for transport of the animal listing the following information: (1) date of kill; (2) location of kill; (3) species and sex of animal being transported; (4) origin and destination of such transportation; (5) the signature of the hunter killing the animal; and (6) the name of the individual transporting the animal. Protected wildlife may be transported without the above licenses, permits or authorization providing a valid shipping permit is obtained from an authorized representative of the Division of Wildlife Resources.

5. DONATION OF MEAT

The whole or any portion of any game animal lawfully taken may be donated to another. The donor must endorse such fact on a certificate stating the portion donated, the number of the license and/or permit upon which the animal was lawfully killed by the donor, the date, time and location of donation and the signature of the donor. Such certificates shall be retained by the donee and shall be deemed prima facie evidence of lawful possession and authority to transport and store the same within the State of Utah.

6. EXPORTING BIG GAME FROM THE STATE

a. NONRESIDENT

Legally taken big game or parts thereof may be exported from Utah only when accompanied by the permittee with his valid nonresident big game hunting license and proper permit corresponding with the tag attached to the animal or when accompanied by a legal shipping permit issued by authorized representative of the Division of Wildlife Resources.

b. RESIDENT

Legally taken big game or parts thereof may be exported from Utah only when accompanied IN PERSON by a resident who possesses a valid big game hunting license and permit corresponding with the tag attached to the animal. **NO PERMITS WILL BE ISSUED FOR TRANSPORTING BIG GAME OUT OF THE STATE KILLED ON A RESIDENT LICENSE OR PERMIT.**

7. PURCHASE OR SALE OF WILDLIFE

It is unlawful to purchase, sell, offer for sale, barter or otherwise dispose of or obtain for sale, purchase or barter any big game or parts thereof except heads, hides, antlers and horns as herein provided. Heads, horns and antlers of legally taken animals may not be purchased, sold or traded during the period August 15 through December 15; they may be purchased, sold or traded during the period December 16 through August 14. Fresh hides of legally taken animals may be purchased, sold or traded during established big game seasons or subsequent thereto.

Persons engaged in the purchase, sale or trade of heads, antlers and horns of legally obtained big game are required to keep adequate records of transactions, including name, address, date of transaction and permit or license number of individual purchasing, selling or trading.

Those species of big game or parts thereof that are possessed and/or propagated under a valid Utah certificate of registration, or are imported legally from another state or country, may be sold, offered for sale, bartered, or otherwise disposed of during any time of the year.

C. PROHIBITED HUNTING METHODS

1. USE OF AIRBORNE, TERRESTRIAL AND AQUATIC VEHICLES IN TAKING WILDLIFE

It is unlawful for any person to take any form of wildlife from an aircraft, either fixed-wing or roto-craft, or any other airborne vehicle or device or any motorized terrestrial or aquatic vehicle, including snowmobiles and other recreational vehicles.

It is unlawful for any person to utilize any type aircraft for transporting hunters, hunting equipment, legally taken big game carcasses, or hunting camps during the period starting forty-eight (48) hours before a big game hunt begins, during the hunt and forty-eight (48) hours after the hunt ends, without having in his possession an aircraft operator's Certificate of Registration. The Certificate must be applied for and obtained seventy-two (72) hours prior to the big game hunting season involved. Certificates must be obtained from Division offices in the area where the aircraft is to be used.

The application will include name and address of pilot, pilot's license number, aircraft number, area aircraft will be operating in and date(s) that the aircraft will be in the area.

Additionally, it shall be unlawful to utilize either a fixed-wing aircraft or roto-craft to locate wildlife. The above provisions shall not apply to personnel or authorized agencies involved in search and rescue operations, or predator control activities, or to employees of the Division of Wildlife Resources in the discharge of their duties.

2. SPOTLIGHTING GAME

It is unlawful for any person at anytime to throw or cast the rays of any spotlight, headlight or other artificial light on any highway or in the field, woodland or forest while having in his possession or under his control any firearm or weapon by which protected wildlife could be killed even though the animal is not killed, injured, shot at or otherwise pursued. The provisions of this section do not apply in a case where the headlights of a motor vehicle operated in a usual manner on a highway cast a light on such highway and there is no attempt or intent to locate the protected wildlife.

3. PARTY HUNTING

It is unlawful to take any big game in order to fill another hunter's bag.

4. HUNTING UNDER THE INFLUENCE OF ALCOHOL OR ILLEGAL DRUGS

It is unlawful for any person to possess or use weapons in the taking of any big game while under the influence of alcohol or illegal drugs.

5. UNLAWFUL TO AID OR ASSIST

It is unlawful for any person to aid or assist any other person to violate any rule or regulation.

6. USE OF DOGS

It shall be unlawful for any person at any time to take big game with the aid of a dog or dogs.

D. FIREARMS RESTRICTIONS

It shall be unlawful to use any firearm using rimfire cartridges, or any type shotgun (except as otherwise provided), crossbow or a nonexpanding type bullet when taking deer, elk, antelope, moose, buffalo, desert bighorn sheep or Rocky Mountain goat. It is unlawful for any person to possess or use any firearm that is fully automatic or capable of being fired fully automatic when taking big game.

Handguns are **not** legal weapons for elk, antelope, moose, buffalo, desert bighorn sheep or Rocky Mountain goat. Therefore, it is unlawful to possess handguns during all antelope, moose, buffalo, desert bighorn sheep or Rocky Mountain goat hunting seasons. However, deer may be taken with a handgun. It shall be unlawful to use any handgun which develops less than 500 foot-pounds of energy at the muzzle and having a barrel length of less than four (4) inches.

During the November 2-10 muzzle-loader deer season and the September 14-22 muzzle-loader elk season, it shall be unlawful for any person who has obtained a muzzle-loader permit to have in his possession, camp, vehicle, or otherwise be in control of, any archery tackle or firearm, except a muzzle-loading rifle meeting the requirements defined under 'DEFINITIONS-PRIMITIVE WEAPONS.' However, a muzzle-loading shotgun firing shot no larger than No. 4 may be possessed during the muzzle-loader season for the purpose of upland game hunting only (provided the hunter has a valid license to hunt small game). A muzzle-loading shotgun must be loaded from the muzzle, use

black powder only, and have a minimum barrel length of twenty-six (26) inches.

It shall be unlawful for any person who has obtained a deer or elk archery permit to have in his possession, camp, vehicle, or otherwise be in control of, any type of firearm while on an area open to archery hunting during the archery season.

1. LOADED FIREARMS IN VEHICLE

No person, other than peace officers in the performance of their duty or persons with a valid permit to carry loaded firearms for the protection of life or property, shall carry in or on any motorized vehicle any firearms which have live ammunition in the firing chamber. A revolver shall be deemed loaded when it has live ammunition in the chamber of the cylinder aligned with the barrel or the chamber of the cylinder which would next rotate into alignment with the barrel. A muzzle-loader shall be considered loaded when primed with any type flash powder or percussion cap.

2. UNLAWFUL DISCHARGE OF FIREARMS

It is unlawful for any person, other than peace officers in the performance of their duty, to discharge any kind of firearm from any vehicle, or from, upon, or across any public highway, except as provided for in Section 23-20-12 of the Code.

3. TEMPORARY GAME PRESERVES

All elk, antelope, moose, buffalo, desert bighorn sheep and Rocky Mountain goat, limited entry buck and high country buck areas (excluding incorporated areas, cities, towns and municipalities) are established as temporary game preserves and, as such, are closed to hunting by all except holders of respective valid elk, antelope, moose, buffalo, desert bighorn sheep, Rocky Mountain goat and limited entry buck and high country buck deer permits during the open season of these hunts. Open area bull elk areas are also temporary game preserves during the archery elk hunt. Carrying of firearms and/or archery tackle on a temporary game preserve is prohibited except for possessors of a valid 1985 permit for elk, antelope, moose, buffalo, desert bighorn sheep, Rocky Mountain goat and limited entry buck and high country buck deer or possessors of a 1985 archery deer or 1985 muzzle-loader permit during the respective archery or muzzle-loader deer hunting season. This section does not apply to upland game seasons provided such hunting is done with a shotgun and the hunter is using shot sizes no larger than No. 4.

Temporary game preserves are closed to cougar and bear hunting during prescribed big game seasons.

It shall be unlawful for anyone other than a duty appointed peace officer in the performance of his or her duty to carry or possess a pistol or revolver on any temporary game preserve.

E. OTHER GENERAL REGULATIONS

1. LICENSE REQUIREMENTS

No person shall engage in taking protected wildlife as provided by this proclamation without first having procured the necessary licenses, permits and tags as herein provided and having at the same time such licenses, permits and tags on his person; nor shall any person lend, transfer, sell, give or assign his license or any permits or tags belonging thereto or the rights granted by such licenses, permits or tags. It shall be unlawful for any person to use or have in his possession while hunting, any license, permit or tag not issued to him. A person must be at least sixteen (16) years of age, or turn sixteen (16) years of age during the calendar year, to apply for or possess a big game or combination license or big game permit.

a. RESIDENTS

No hunting license shall be issued to any resident under the age of twenty-one (21) unless he presents to the Division of Wildlife Resources or one of its authorized wildlife license agents a certificate of competency in hunter education issued by the Division of Wildlife Resources under the hunter education program. Any violation of the provisions of this section shall be considered a violation by both the person issuing the license and the person to whom the license was issued.

Refunds for resident big game or combination licenses will not be made in the event the applicant is not successful in obtaining a permit.

b. NONRESIDENTS

A nonresident may specify whether or not he wishes to be issued a big game license in the event he is unsuccessful in obtaining a permit. Unless he specifically requests a license, he will have his entire fee refunded. This procedure does not apply to limited entry deer hunts where the regular license is used.

The nonresident big game license includes a deer tag and allows the taking of one (1) buck deer during the proper season. The general deer season is open October 19-29, 1985.

2. HUNTING HOURS

It is unlawful to take big game except during daylight hours. Daylight hours are defined as that period between one-half hour before official sunrise to one-half hour after official sunset.

3. CHECKING STATIONS AND ROADBLOCKS

It is unlawful for any person to fail to stop at checking stations or road blockades where a stop sign or red or blue light is displayed.

4. EXHIBIT OF LICENSE, PERMIT AND WILDLIFE

All persons while engaged in hunting, or while transporting wildlife shall be required upon demand of any conservation officer or any other peace officer to exhibit the required license, permit or tag; any device or apparatus in his possession used for hunting; or any wildlife in his possession.

5. RETURN OF QUESTIONNAIRE CARD WITH HUNT INFORMATION

WITHIN TEN (10) DAYS AFTER RECEIVING A QUESTIONNAIRE CARD, THE POSTAGE PAID POSTCARD

SECTION OF THE QUESTIONNAIRE CARD MUST BE FILLED OUT WITH THE REQUIRED INFORMATION AND MAILED TO THE DIVISION OF WILDLIFE RESOURCES. THIS CARD MUST BE RETURNED WHETHER THE HUNTER IS SUCCESSFUL OR NOT IN KILLING A DEER, ELK, ANTELOPE, MOOSE, BUFFALO, DESERT BIGHORN SHEEP OR ROCKY MOUNTAIN GOAT, AND FAILURE TO RETURN IT WILL CONSTITUTE A MISDEMEANOR.

6. EMERGENCY CLOSING

Any area may be closed to hunting without further notice as an emergency conservation or fire prevention measure by posting with suitable signs and markers.

7. WEARING OF HUNTER ORANGE APPAREL

Each person, except as noted below, while hunting big game animals shall wear a minimum of 400 square inches of hunter orange fluorescent material on his head, chest and back. Other red and yellow colors do not comply with this regulation. Persons hunting elk and/or deer during the August and September archery hunt, deer during the November muzzle-loader hunt (except as noted below), or bighorn sheep during the September-October hunt are not required to wear hunter orange apparel. **Hunter orange clothing is required during the muzzle-loader season on units with another big game season in progress.**

8. BOW AND ARROW RESTRICTIONS

The bow and arrow shall be a legal weapon for all Utah big game species. The minimum bow pull must be forty (40) pounds at archer's draw, or the peak, whichever comes first; arrowheads must have two (2) or more sharp cutting edges and not be capable of passing through a 7/8-inch ring. Arrows with chemically treated or explosive arrowheads, and any mechanical device for cocking or holding the bow at draw, shall be illegal. Any release aid may be used provided it is hand held and the archer supports the draw weight of the bow. It shall be unlawful to hunt any big game species using a bow that has attached to it a device that provides magnification of the target. Any type crossbow shall also be illegal.

It shall be unlawful for any person to carry in or on any motorized vehicle any bow with arrows which are not quivered. Quivered shall be construed to mean any device which securely holds arrows to the bow handle or a pouch, box, bag or similar container which also holds arrows but is not attached to the bow. Quivered may also mean arrows placed in a compartment in the vehicle other than that designed for passengers or where passengers are riding.

It shall be unlawful to hunt from or discharge an arrow from any vehicle.

9. MOTORIZED VEHICLE RESTRICTED AREAS

a. BOOK CLIFFS ROADLESS AREA

Due to the pristine nature and lack of access to the areas described as the roadless area of deer herd unit 28 and elk herd unit 21 (Book Cliffs, roadless part), the Division of Wildlife Resources has designated this area a motorized vehicle restricted area. The boundaries of this area are as follows:

Grand County - Boundary begins at the summit of the Book Cliffs (north-south drainage divide) and the head of West Willow Creek; then northerly on this creek to its junction with East Willow Creek; northeasterly to the jeep trail on the summit of Steer Ridge; easterly and southeasterly on the jeep trail and the Steer Ridge Road to the Diamond Ridge Road and the Book Cliffs summit (north-south drainage divide); southwesterly on this summit to the head of West Willow Creek. Excluding all Indian lands within this boundary.

During applicable big game seasons, which includes the time period of forty-eight (48) hours prior to the season, during the actual season, and forty-eight (48) hours after the season ends, it is unlawful for any person to utilize any motorized vehicle, including aircraft, to travel upon or over the area described as the roadless area of deer herd unit 28 and elk herd unit 21. In the case of aircraft, it is unlawful for any person to fly aircraft within 1,000 feet of the ground in a motorized vehicle restricted area. This section does not apply to peace officers or conservation officers in the performance of their duties; nor does this section apply to landowners, lessees, contractors, or their workers, in the performance of their duties, and who are not hunting big game animals.

b. HENEFER-ECHO WILDLIFE MANAGEMENT AREA

The Division of Wildlife Resources properties north of Interstates 80 and 84 in Morgan and Summit counties, known as the Henefer-Echo Wildlife Management Area, will have restricted motorized vehicle access during the 1985 general elk, general deer, archery deer and elk, muzzle-loader deer and moose seasons.

Access management will be used on this wildlife management area to help meet management objectives and to provide more of a quality hunting experience for hunters. Access management signs will be erected to designate road closures for motorized vehicles.

10. CONDITIONAL ANTELOPE, DEER AND ELK RULES AND REGULATIONS

If and when antelope, deer or elk cause excessive damage to range or agricultural areas, special conditional hunts are authorized and may be called by the Division of Wildlife Resources.

Permittees for conditional hunts will be selected by public drawing from applications submitted within five (5) days after hunts are announced. If permits are undersubscribed, the remaining permits will be sold to individual, eligible hunters on a first-come, first-served basis.

It shall be unlawful for any person to apply for a conditional deer permit who obtained any other deer control or archery permit in Utah in 1985.

It shall be unlawful for any person to apply for a conditional elk permit who obtained any other elk permit in Utah in 1985 or a restricted elk permit in 1983 or 1984.

It shall be unlawful for any person to apply for a conditional antelope permit who obtained any other antelope permit in Utah in 1983, 1984 or 1985.

DEFINITIONS

Antlerless deer. An antlerless deer is defined as a deer without antlers or with antlers less than five (5) inches in length. All fawns are defined as antlerless deer.

Antlerless elk. An antlerless elk is defined as an elk without antlers or with antlers less than five (5) inches in length. All calves are defined as antlerless elk.

Antlerless moose. An antlerless moose is defined as a moose without antlers or with antlers shorter than its ears. All calves are defined as antlerless moose.

Big game. Any species of hoofed protected wildlife including deer, elk, antelope, moose, buffalo, bighorn sheep and Rocky Mountain goat.

Buck antelope. A buck is defined as an antelope with horns longer than its ears.

Buck deer. A buck deer is defined as a deer with antlers over five (5) inches in length.

Bull elk. A bull elk is defined as an elk with antlers over five (5) inches in length.

Bull moose. A bull moose is defined as a moose with antlers longer than its ears.

Code. The word "code" as used in this proclamation means the Wildlife Resources Code of Utah.

Conditional hunts. Hunts called by the Division of Wildlife Resources, if and when deer, elk or antelope cause excessive damage to range or agricultural areas.

Control hunts. Hunts on specific areas of known high deer concentrations. Holders of these permits are restricted to hunting in specific areas and during certain dates.

Daylight hours. Daylight hours are defined as that period between one-half hour before official sunrise to one-half hour after official sunset.

Evidence of sex. The natural evidence (head or sex organs) of any big game animal's sex.

Fresh hide. The skin of a big game animal that has been killed during the proper season, as determined by established technique.

Four-point-or-Better and/or Trophy buck. Deer with four (4) points or more on one (1) antler, excluding the brow line.

Handguns--legal. Deer is the only big game species that may be taken with a handgun. Handguns must be capable of developing 500 foot-pounds of energy at the muzzle and have a barrel length of four (4) inches or more.

A revolver shall be deemed loaded when it has live ammunition in the chamber of the cylinder aligned with the barrel or the chamber of the cylinder which would next rotate into alignment with the barrel.

High country deer hunts. An early season deer hunt that allows a person to draw for the opportunity to hunt buck deer under less crowded conditions.

Hunter's choice. Holders of hunter's choice permits may harvest any age or sex of a given species of animal.

Hunter education requirements. Certificate of competency--no hunting license shall be issued to any resident under the age of twenty-one (21) unless he presents to the Division of Wildlife Resources or one of its authorized wildlife license agents a certificate of competency in hunter education issued by the Utah Division of Wildlife Resources under the hunter education program. Any violation of the provision of this section shall be considered a violation by both the person issuing the license and the person to whom the license was issued.

Don't wait until the last minute. The hunter education course is five (5) weeks (10 hours) long. There is absolutely no way a resident under twenty-one (21) years of age can legally purchase a big game license without providing proof of passing the prescribed course.

The blue card does not have to be on the hunter's person in the field; it need only be presented when the game license is being purchased.

Lost the blue card? Duplicates can be purchased for one dollar (\$1) at the Division of Wildlife Resources office nearest you.

Don't throw that blue card away just because you are twenty-one (21). Several states require nonresident hunters to present proof of hunter education training no matter how old the applying hunter is.

Indian lands. Indian reservations and Trust Lands are administered separately from State, private and other federal lands. Nonmembers of the Ute Indian Tribe wishing to hunt on any portion of the Uintah-Ouray Indian Reservation must first obtain both the proper Utah hunting license and a Tribal permit. Permits and details of hunting regulations may be obtained by contacting the Ute Indian Tribe, Fort Duchesne, Utah.

License. The primary document granting authority to engage in activities under the Code or any proclamation of the Wildlife Board or Board of Big Game Control.

Limited entry areas. An area which a person must draw a permit for the opportunity to hunt.

Motorized vehicle restricted area. A designated area that is restricted from the use of motorized vehicles as a means of travel during the applicable big game seasons. It is unlawful for any person to utilize any motorized vehicle, including aircraft, to travel upon or over a motorized vehicle restricted area during applicable big game seasons, which includes the time period of forty-eight (48) hours prior to the season, during the actual season, and forty-eight (48) hours after the season ends, unless otherwise provided. In the case of aircraft, it is unlawful for any person to fly aircraft within 1,000 feet of the ground in a motorized vehicle restricted area.

Nonresident. Any person who does not qualify as a resident.

Once-in-a-lifetime permits. Moose, buffalo, bighorn sheep and Rocky Mountain goat permits are considered "once-in-a-lifetime" permits. Once a hunter has obtained a permit for one of the above listed species, that hunter may never again apply for or possess a permit for that species.

Permit. A secondary document, including stamps, requiring a license as a prerequisite to its issuance, which grants authority to engage in certain specified activities under this Code or any proclamation of the Wildlife Board or Board of Big Game Control.

Primitive weapons. Archery tackle and muzzle-loaders are considered primitive weapons.

Archery tackle. Archery tackle is legal to use in the taking of all Utah big game species. The minimum bow pull must be forty (40) pounds at archer's draw, or the peak, whichever comes first; arrowheads must have two (2) or more sharp cutting edges and not be capable of passing through a 7/8-inch ring. Arrows with chemically treated or explosive arrowheads, and any mechanical device for cocking or holding the bow at draw, shall be illegal. Any release aid may be used provided it is hand held and the archer supports the draw weight of the bow. It shall be unlawful to hunt any big game species using a bow that has attached a device that provides magnification of the target. Any type crossbow shall also be illegal.

Muzzle-loading rifles. Muzzle-loading rifles are legal to use in the taking of all Utah big game animals. Muzzle-loading rifles must be loaded from the muzzle, have iron sights only, have a single barrel (rifled or smooth bored) with a minimum barrel length of twenty-one (21) inches, be capable of being fired only once without reloading, use black powder only fire a 40-caliber or larger projectile for deer, 50-caliber or larger for other big game.

Muzzle-loading shotgun. Muzzle-loading shotguns must be loaded from the muzzle, use black powder only, and have a minimum barrel length of twenty-six (26) inches.

A muzzle-loader is considered loaded when primed with any type flash powder or percussion cap.

Possession. Possession as used in this proclamation includes actual and constructive possession.

Ram. A trophy ram is defined as a desert bighorn sheep at least seven (7) years old and/or having a modified Boone and Crockett score of 144 points minimum, using the horn with the most points doubled. Under current regulation, any ram can be legally harvested.

Resident. Any person who has been domiciled in the State of Utah for six (6) consecutive months immediately preceding the purchase of a license and who does not claim residency for hunting, fishing or trapping in any other state or country. Utah residents leaving Utah to serve in the armed forces of the United States or for religious or educational purposes and who do not claim residency for hunting, fishing, or trapping in any other state or country shall not lose their residency. A member of the armed forces of the United States who is not on temporary duty in this state and does not claim residency for hunting, fishing, or trapping in any other state or country is a resident for purposes of this chapter as of the date the member reports for duty under assigned orders in the state. A copy of the assignment orders must be presented to a wildlife division office to verify the member's qualification as a resident. Dependents of a member who do not claim residency for hunting, fishing, or trapping in any other state or country may qualify as residents under this chapter after living in the state for sixty (60) consecutive days immediately prior to purchasing a license. Nonresidents attending an institution of higher learning in the State of Utah as full-time students and who do not claim residency for hunting, fishing, or trapping in any other state or country may qualify as Utah residents for license purposes after having been physically present in the State of Utah for sixty (60) consecutive days immediately preceding the purchase of the license. This license becomes invalid upon the purchase of a resident license for hunting, fishing, or trapping in any other state or country.

Spoil. Impairment of the flesh quality of any form of wildlife beyond which point a reasonable and prudent person would consider it unfit for human consumption.

Take. Take as used in this proclamation means to hunt, pursue, harass, catch, capture, trap or kill any protected wildlife or any attempt to commit any of these acts.

Temporary game preserves. All elk, antelope, moose, buffalo, desert bighorn sheep, Rocky Mountain goat, limited entry deer and high country buck deer areas (excluding incorporated areas, cities, towns and municipalities) are established as temporary game preserves during the open season of these hunts. See "FIREARMS--TEMPORARY GAME PRESERVES." (D.3.)

Three-point-or-better. A buck deer with three (3) or more points on one (1) antler, excluding the brow line.

Transportation slip. Big game may be transported by an individual other than the permit holder, provided the animal is properly tagged and accompanied by the hunting license and/or permit belonging to the individual who took the animal and written authorization containing the following information: (1) date of kill; (2) location of kill; (3) species and sex of animal being transported; (4) origin and destination of such transportation; (5) the signature of the hunter killing the animal; and (6) the name of the individual transporting the animal.

Waste. Protected wildlife that has been abandoned, allowed to deteriorate or used in a manner not normally associated with beneficial uses of the species involved.

\$100 REWARD

Utah's Bowman's Association, Box 25272, Salt Lake City, UT 84125, will pay a minimum \$100 reward for information leading to the arrest and conviction of anyone who has illegally killed any protected big game or domestic livestock using a bow and arrows during the year.

HELP  POACHING

— REMEMBER —
A POACHER IS A THIEF AND YOU ARE HIS VICTIM.

REWARDS PAID

To report violations call 1 (800) 662-3337

G. PRIMITIVE WEAPONS SEASONS

1. DEER ARCHERY SEASON

The entire state, except those deer herd units listed under "DEER--GENERAL SEASON VARIATIONS, CLOSED SEASON," (page 5), is open to archery permittees for the taking, with archery tackle, of one (1) buck deer. The archery season will be August 17-September 2, 1985. A limited number of archery permittees will be allowed to hunt on limited entry buck deer areas during the archery season. See Limited Entry Buck Areas, section I.B.3.

An archery permittee may also use the regular deer license and tag to harvest a buck deer with archery tackle during the archery season, except on limited entry areas. See section I.B.3.

A person who possesses an archery permit and tag may also legally possess a muzzle-loader permit, but NOT a control (drawing) permit.

It shall be unlawful to hunt deer with archery equipment not meeting the specifications defined under "DEFINITIONS--PRIMITIVE WEAPONS." IT SHALL BE UNLAWFUL FOR ANY PERSON WHO HAS OBTAINED AN ARCHERY PERMIT TO HAVE IN HIS POSSESSION, CAMP, VEHICLE, OR OTHERWISE BE IN CONTROL OF, ANY TYPE OF FIREARM WHILE ON AN AREA OPEN TO ARCHERY HUNTING DURING ANY ARCHERY SEASON.

Hunter orange clothing is not required while hunting during the archery season.

2. DEER MUZZLE-LOADER SEASON

The entire state, except those deer herd units listed under "DEER--GENERAL SEASON VARIATIONS, CLOSED SEASON," is open to muzzle-loader permittees for the taking, with a muzzle-loader, of one (1) buck deer during the season of November 2-10, 1985. A limited number of muzzle-loader permittees will be allowed to hunt on limited entry buck deer areas during the muzzle-loader season. See Limited Entry Buck Areas, section I.B.3.

A muzzle-loader permit authorizes the permittee to hunt with a muzzle-loader weapon during the prescribed season. It does NOT

authorize the permittee to take an additional deer. All deer taken on a muzzle-loader permit must be properly tagged with the big game or combination license deer tag and accompanied by the muzzle-loader permit at all times.

A person purchasing a muzzle-loader permit may, in addition, possess one (1) deer control (drawing) permit valid for the taking of a second deer. A person possessing a muzzle-loader deer permit and a control deer permit may take a deer on the control permit during the muzzle-loader season using a muzzle-loader rifle (except on hunt numbers 250-61 and 170-09) or during the prescribed control permit season.

A person who possesses a muzzle-loader permit may also legally possess one (1) control permit or an archery permit, but not both.

DURING THE NOVEMBER 2-10 MUZZLE-LOADER SEASON, IT SHALL BE UNLAWFUL FOR ANY PERSON WHO HAS OBTAINED A MUZZLE-LOADER PERMIT TO HAVE IN HIS POSSESSION, CAMP, VEHICLE, OR OTHERWISE BE IN CONTROL OF, ANY ARCHERY TACKLE OR FIREARM EXCEPT A MUZZLE-LOADER MEETING THE REQUIREMENTS DEFINED UNDER "DEFINITIONS--PRIMITIVE WEAPONS." However, a muzzle loading shotgun may be possessed during the muzzle-loader season for the purpose of upland game hunting only (provided the hunter has a valid license to hunt small game).

Hunter orange clothing is not required while hunting during the muzzle-loader season; however, hunter orange clothing is required on units with another big game season in progress.

3. ELK ARCHERY SEASON

All general season bull areas described under "DESCRIPTION OF GENERAL SEASON BULL HUNT AREAS" shall be open to resident and nonresident archers in possession of a 1985 archery general season bull elk permit for the taking of one (1) bull elk from August 24 through September 8, 1985. All elk must be harvested with archery tackle meeting the minimum specifications defined under "DEFINI-

TIONS--PRIMITIVE WEAPONS."

Two hundred (200) permittees will be randomly selected and have their archery elk permit validated for hunter's choice. See "PERMIT APPLICATION AND DEADLINES--ELK GENERAL SEASON BULL AND ARCHERY ELK PERMITS" for details.

Beginning in 1983, a two-year waiting period was imposed on those drawing a hunter's choice elk archery permit. Permittees drawing a hunter's choice elk archery permit in 1985 will not be eligible in 1986 and 1987.

4. ELK MUZZLE-LOADER SEASON

Three elk units (Ashley Dagggett, Ashley Whiterocks and Ashley Yellowstone) shall be open for the taking of elk by muzzle-loader elk permittees with a muzzle-loader rifle during the season September 14-22, 1985. A person possessing a valid 1985 muzzle-loader elk permit may take one (1) bull elk. Muzzle-loader elk permittees must purchase and have in possession a muzzle-loader deer permit in addition to a muzzle-loader elk permit while hunting elk.

DURING THE SEPTEMBER 14-22 MUZZLE-LOADER ELK SEASON, IT SHALL BE UNLAWFUL FOR ANY PERSON WHO HAS OBTAINED A MUZZLE-LOADER ELK PERMIT TO HAVE IN HIS POSSESSION, CAMP, VEHICLE, OR OTHERWISE BE IN CONTROL OF, ANY ARCHERY TACKLE OR FIREARMS EXCEPT A MUZZLE-LOADER MEETING THE REQUIREMENTS DEFINED UNDER "DEFINITIONS--PRIMITIVE WEAPONS." However, a muzzle-loading shotgun may be possessed during the muzzle-loading season for the purpose of upland game hunting only (provided the hunter has a valid license to hunt small game).

Hunter orange clothing is not required while hunting during the muzzle-loader elk season unless another big game season is in progress.

HUNT NO.	AREAS	NO. OF PERMITS	SEASON DATES
380	Ashley (Dagggett, Whiterocks and Yellowstone)	250	Sept. 14-22

b. DESCRIPTION OF HUNTING AREAS

Dagggett, Duchesne, Summit and Uinta counties - Boundary begins at the confluence of the Duchesne and Uinta rivers; then westerly up the Duchesne and North Fork of the Duchesne River to the summit of the Uinta Mountains; easterly along this summit to the Burnt Fork-Sheep Creek drainage divide; northerly along this drainage divide to the Burnt Fork-Birch Creek drainage divide; northerly along this drainage divide to the Utah-Wyoming state line, easterly along this state line to the west shoreline of Flaming Gorge Reservoir; southerly along the shoreline to Cart Creek; southerly up this creek to Highway U-44; southerly along U-44 to the Summit of the Uinta Mountains; westerly along this summit to the North Fork of Ashley Creek; southwesterly down this creek and Ashley Creek to Highway U.S. 40; westerly along U.S. 40 to the Uinta River; southerly along this river to the Duchesne River.

5. ANTELOPE ARCHERY SEASON

A 15-day archery antelope season, September 6-20, 1985, is prescribed for the areas listed under section "A. GENERAL SEASON-BUCK PERMITS," using archery tackle as defined under "DEFINITIONS -- PRIMITIVE WEAPONS." Doe or fawn and hunter's choice antelope areas are closed during the September 6-20 archery antelope season.

A person possessing a valid 1985 antelope permit may take one (1) buck antelope during this archery season provided the permittee notifies the Division of Wildlife Resources and pays a ten dollar (\$10) antelope archery permit fee.

Antelope permits are valid only when used in the hunting area and during the season for which they are issued. The unsuccessful permittee may continue to hunt during the general antelope season with any legal weapon.

During the September 6-20 antelope archery season, it shall be unlawful for anyone who has obtained an antelope permit to have in his possession, camp, vehicle, or otherwise be in control of, any type firearm while on an area open to antelope archery hunting.

I. DEER

A. GENERAL SEASON (October 19-29)

The entire State will be open for the taking of deer from October 19-29, 1985, except as otherwise specified under "DEER--GENERAL SEASON VARIATIONS, CLOSED SEASON." A person possessing a valid 1985 big game or combination license may take one (1) buck deer. A buck deer is defined as a deer with antlers over five (5) inches in length. All fawns are defined as antlerless deer.

B. GENERAL SEASON VARIATIONS

1. THREE-POINT-OR-BETTER BUCK UNITS

The following areas shall be open for the taking of bucks only. A three-point buck is defined as a deer with three (3) points or more on one (1) antler, excluding the brow tine. The three-point regulation will also be in effect during the August 17-September 2, 1985 archery season, and the November 2-10, 1985 muzzle-loader season, on Unit 4, Unit 26, Unit 52, and Unit 53. See "PRIMITIVE WEAPONS SEASONS."

No special application or permit is needed to hunt these areas. If you hunt in these areas during the above seasons, the four-point or better regulation is in force.

HERD UNIT	AREAS	SEASON DATES
4	Wellsville Mountain	October 19-29
28	Book Cliffs	October 19-29
52	Henry Mountains	October 19-29
53	Oak Creek	October 19-29

b. DESCRIPTION OF HUNTING AREAS

WELLSVILLE MOUNTAIN - Herd Unit 4 - Three-Point-or-Better Bucks Only (October 19-29)

Box Elder and Cache counties - Boundary begins at the junction of Interstate 15 and Highway U.S. 191; then northerly on U.S. 191 to the Utah-Idaho state line; east on this state line to U.S. 91; southerly on U.S. 91 and U.S. 89-91 to Brigham City; west to I-15; northerly on I-15 to U.S. 191.

BOOK CLIFFS - Herd Unit 28 - Three-Point-or-Better Bucks Only (October 19-29)

Utah and Grand counties - Boundary begins at Ouray, then northerly on the Green River to Jensen; easterly on Highway U.S. 40 to the Utah-Colorado state line; southerly on this state line to Interstate 70; westerly on I-70 to the Green River; northerly on this river to Ouray. Excluding all Indian land within this boundary.

HENRY MOUNTAINS - Herd Unit 52 - Three-point-or-Better Bucks Only (October 19-29)

Garfield, Kane and Wayne counties - Boundary begins at Hanksville and the Dirty Devil River; then southeasterly on this river to the west

shore of Lake Powell, southerly on this shoreline to the Bullfrog-Notom Road; northwesterly on this road to the Capitol Reef National Park east boundary; northerly along this boundary to Highway U-24; easterly on U-24 to Hanksville and the Dirty Devil River.

OAK CREEK - Herd Unit 53 - Three-point-or-Better Bucks Only (October 19-29)

Juab and Millard counties - Boundary begins at Holden; then northerly on Interstate 15 to the Sevier River; northerly on this river to Highway U-132; west on U-132 to Highway U.S. 6 (at Lynndyl); southerly on U.S. 6 to Highway U.S. 50; southeasterly on U.S. 50 to Holden.

2. CLOSED AREAS

The following areas shall be closed to deer hunting from July 1, 1985 to June 30, 1986.

HERD UNIT	AREAS
61A	Dixie-East Pine Valley, part
25	Dagggett, Bare Top Mountain portion

b. DESCRIPTION OF CLOSED AREAS

DIXIE-EAST PINE VALLEY, part - Herd Unit 61A - Closed Season
Washington County - Boundary Begins at St. George; then northerly on Interstate 15 to Ash Creek; westerly on this creek to Sawyer Canyon; westerly on this canyon to Anderson Valley and the Summit Trail; southerly on this trail to the Cottonwood Creek drainage and the Cottonwood Road; southerly on this road to St. George and I-15.

DAGGETT, BARE TOP MOUNTAIN portion - Herd Unit 25 - Closed Season

Dagggett County - Boundary begins at Jarvie Canyon and Highway U-191; then down Jarvie Canyon to Flaming Gorge Reservoir; north and east on the shoreline to Antelope Flat boat ramp; east on the Antelope Flat oiled highway to U-191; south and east on U-191 to Jarvie Canyon.

This area is closed because of a RECENT ROCKY MOUNTAIN BIGHORN SHEEP REINTRODUCTION.

3. LIMITED ENTRY BUCK AREAS

The following areas shall have a limited number of permits authorizing a person to take one (1) buck deer during the specified season on the prescribed area. A limited entry buck permit does not authorize a person to take a second buck deer. Persons wishing to hunt these areas may make application to do so on the 1985 Big Game Application Form. A person may only make application for or possess one (1) limited entry buck permit. Dual applications (two persons) will be accepted. See Permit Application and Deadlines section, page 16.

Applicants will be required to specify their choice of hunting seasons - rifle, October 19-29; archery, August 17-September 2; muzzle-loader, November 2-10. Only one (1) season can be selected. If drawn, the permittee can only hunt during the selected season on a limited entry buck area. Only one buck deer per year may be taken by a person on limited entry buck units. It

shall be unlawful for any person to apply for or possess a 1985 limited entry buck permit who was successful in obtaining a Utah limited entry buck permit in 1984.

RIFLE SEASON (October 19-29)

Rifle season limited entry buck permittees will be allowed to hunt on a limited entry buck unit only during the October 19-29 general deer season and will not be allowed to hunt on any other deer herd unit during the general deer season. Successful rifle applicants will be required to cut the tag from their big game or combination license and mail the tag to Utah Division of Wildlife Resources, 1596 West North Temple, Salt Lake City, UT 84116. The outside of the envelope must be marked "Limited Entry Buck Permit" and must specify the area applied for.

A limited entry rifle season permit and tag will be mailed to the successful applicant. If the permittee is not successful in filling the tag during the general season, the tag may be used during the muzzle-loader deer season, but not on limited entry buck units, provided the permittee has a muzzle-loader permit in possession.

ARCHERY DEER SEASON (August 17-September 2)

Archery season limited entry permittees will be allowed to hunt on a limited entry buck unit only during a August 17-September 2 season. The drawing for limited entry archery permits will be held on August 9.

Archery limited entry buck permittees cannot possess a regular deer archery season permit nor hunt any other deer herd unit during the archery deer season. An archery season limited entry buck applicant must wait to determine if he/she is successful in drawing a limited entry buck permit before he/she can purchase a regular deer archery permit. The big game or combination license tag cannot be used in a limited entry archery season to take a second deer.

MUZZLE-LOADER SEASON (November 2-10)

Muzzle-loader season limited entry buck permittees will be allowed to hunt on a limited entry buck unit only during the November 2-10 muzzle-loader season and cannot hunt on any other unit during that season or possess a regular muzzle-loader permit. The muzzle-loader limited entry buck permit will not have a tag; the big game or combination license tag will have to be used as with the regular muzzle-loader permit.

HUNT NO.	AREAS	NO. OF PERMITS
200-31	San Juan-Elk Ridge	300
201-61	Bumblebee portion	200
202-61	Commanche Canyon portion	100
203-46	Thousand Lake Mountain	100
204-60	Pausaugunt	200
205-13	Vernon	1,000

b. DESCRIPTION OF HUNTING AREAS

SAN JUAN-ELK RIDGE - Hunt No. 200-31 - 300 Limited Entry Buck Permits

San Juan County - Boundary begins at the junction of the San Juan River and South Cottonwood Canyon (near Bluff); then northerly along this canyon to Allen Canyon; northerly along this canyon to Chippean Canyon; northerly along this canyon to Deep Mule Canyon; northerly along this canyon to the Causeway; northerly from the Causeway to Trough Canyon; northerly along Trough Canyon to North Cottonwood Canyon; northerly along the east rim of North Cottonwood Canyon to Indian Creek; northerly along this creek to the Colorado River; southwesterly along this river and the east shore of Lake Powell to the San Juan River; easterly along this river to South Cottonwood Canyon.

BUMBLEBEE portion - Hunt No. 201-61 - 200 Limited Entry Buck Permits

Washington and Iron counties - Boundary begins at the junction of Interstate 15 and the New Harmony Road; then west to New Harmony; north and west up Pace Draw to Little Pinto Creek; down this creek to the Page Ranch and the Pinto Road; north on this road to Highway U-56; east on U-56 to Cedar City and I-15; south on I-15 to the New Harmony Road.

COMMANCHE CANYON portion - Hunt No. 202-61 - 100 Limited Entry Buck Permits

Washington and Iron Counties - Boundary begins at the junction of Interstate 15 and the New Harmony Road; then west to New Harmony; north and west up Pace Draw to Little Pinto Creek; down this creek to the Page Ranch and the Pinto Road; south on this road to the Pinto Spring Road; east and south on this road to Pinto Spring and the Summit Trail; southerly on this trail to Mill Valley and Anderson Valley Trail Junction; east on Anderson Valley Trail to Anderson Valley; east to Mount Baldy; down Sawyer Canyon drainage to Ash Creek; south and east along this creek to Ash Creek Reservoir and I-15; north on I-15 to New Harmony Road.

THOUSAND LAKE MOUNTAIN - Hunt No. 203-46 - 100 Limited Entry Buck Permits

Emery, Sevier and Wayne counties - Boundary begins at Hanksville and the junction of Highway U-24 and Muddy Creek; then westerly on this creek to Last Chance Creek; westerly on this creek and North Last Chance Creek to Highway U-72; southerly on U-72 to Highway U-24 near Loa; southeasterly on U-24 to Hanksville.

PAUNSAUGUNT - Hunt No. 204-60 - 200 Limited Entry Buck Permits

Garfield and Kane counties - Boundary begins at the junction of Highways U.S. 89 and U-12; then easterly on U-12 to the Paria River; southerly on this river to the Utah-Arizona state line; west on this state line to Highway Alt. U.S. 89; northerly on Alt. U.S. 89 and U.S. 89 to the junction of U.S. 89 and U-12.

VERNON - Hunt No. 205-13 - 1,000 Limited Entry Buck Permits

Tooele, Juab and Millard counties - Boundary begins at Vernon; then southeasterly on Highway U-36 to Tintic Junction; southwesterly on Highway U.S. 6 to Highway U-215; northwesterly on U-215 to the Dugway Valley Road; northerly on this road to the Fish Springs-Lookout Pass Road; northeasterly on this road to Vernon.

4. HIGH COUNTRY BUCK AREAS

The following areas shall have a limited number of permits authorizing a person to take one (1) buck deer. Persons wishing to hunt these areas may make application to do so on the 1985 Big Game Application Form. A person may only make application for, or possess, one (1) high country buck permit. Dual applications (two persons) will be accepted. See Permit Application and Deadlines section, page 16.

A person possessing a high country buck permit will not be allowed to take a deer during the general deer season. Successful applicants will be required to cut the tag from their big game or combination license and mail the tag to Division of Wildlife Resources, 1596 West North Temple, Salt Lake City, UT 84116. The outside of the envelope must be marked "High Country Buck Permit" and specify the area applied for.

Upon receiving the tag, the successful applicant will be mailed a high country buck permit and tag which will allow the person to take a buck deer on the described area and during the prescribed season. If not successful, a high country buck permittee may use his tag during the muzzle-loader season, if he possesses a muzzle-loader permit. Starting in 1985, there will be a two-year waiting period for high country buck permits.

These hunts are designed to provide the permittee with a unique quality hunting experience.

HUNT NO.	AREAS	NO. OF PERMITS	SEASON DATES
220-24	Black's Fork	200	Oct. 2-15
221-51	North Boulder, Aquarius Plateau	25	Sept. 7-22

b. DESCRIPTION OF HUNTING AREAS

BLACK'S FORK - Hunt No. 220-24 - 200 High Country Buck Permits (October 2-15)

Summit County - Boundary begins at the junction of the Burnt Fork-Birch Creek drainage divide and the Utah-Wyoming state line; then westerly on state line to Highway U-150; southerly on U-150 to the Bear River-Duchesne River drainage divide (Summit-Duchesne county line and Uinta Mountain summit); easterly along drainage divide to the Burnt Fork-Sheep Creek drainage divide; northerly along drainage divide to the Burnt Fork-Birch Creek drainage divide; northerly along drainage divide to the Utah-Wyoming state line.

This hunt is designed to allow the permittee to have the opportunity to hunt deer and elk at the same time during the general elk season.

NORTH BOULDER - Hunt No. 221-51 - 25 High Country Buck Permits (September 7-22)

Garfield and Wayne counties - All lands lying above the lava rim which surrounds the Aquarius Plateau, excluding the Griffin Top Plateau.

C. CONTROL PERMITS

A person may possess only one (1) deer control permit during the 1985 season. Archery, limited entry buck, high country buck and muzzle-loader deer permits are not considered control permits; however, anyone who possesses an archery permit and tag may not apply for or possess a control permit. Muzzle-loader, limited entry buck and high country buck permit holders may apply for and possess a control permit. A person possessing a muzzle-loader deer permit and a control deer permit may take a deer on the control permit during the muzzle-loader season except on hunt numbers 250-61 and 170-09. A person may take a maximum of only two (2) deer per year regardless of the combination of licenses and permits he possesses. The deer taken on the control permit must be from the specified area and of the specified sex designated on the control permit.

Control permits will authorize the permittee to take one (1) deer in addition to the buck deer taken on the regular license or on a muzzle-loader permit or on a limited entry buck permit or high country buck permit. All deer taken on control permits must be properly tagged with the control permit tag and must be accompanied at all times by the permit and appropriate license. Possession of a deer without an accompanying control permit, tag and appropriate license will be prima facie evidence of the unlawful taking of that animal.

Permits are nontransferable and valid only when used in the hunting area, during the seasons, and for the sex of deer for which they are issued. There shall be no cancellation of permits or refunds after permits are issued. The permit must be in possession of the hunter at all times while hunting and transporting deer.

1. ANTLERLESS CONTROL PERMITS - PRESEASON

The following areas are open for the taking of one (1) antlerless deer on a preseason control permit.

An antlerless deer is defined as a deer without antlers or with antlers less than five (5) inches in length.

HUNT NO.	AREAS	NO. OF PERMITS	SEASON DATES
250-61	Dixie-East Pine Valley, New Harmony part*	50	Aug. 17-18; 24-25, Aug. 31-Sept. 2 7-8 & 14-15
251-50	Antimony-Boulder, Angle-Antimony part	75	Aug. 31-Oct. 9
252-02	Cache, Logan-Millville part*	300	Aug. 17-Oct. 29
253-51	North Boulder, Pine Creek-Grover part	200	Sept. 20-Oct. 1

*These areas consist primarily of private land and hunters should obtain permission to hunt PRIOR to making application for these areas.

b. DESCRIPTION OF HUNTING AREAS

HUNT NO. 250-61 - Dixie-East Pine Valley, New Harmony part - 50 Antlerless Control Permits (August 17-18, 24-25, Aug. 31-Sept. 2, 7-8 and 14-15)

Washington County - Boundary begins at Highway U-144 and a marked fence line approximately 1/4 mile east of New Harmony Cemetery; then northerly on this fence line to the U.S. Forest Service fence line; westerly, southerly and easterly on the marked eight-foot deer fence to a marked dirt road; then to U-144.

Weapons for Hunt No. 250-61 in New Harmony are restricted to shotguns with shot size no larger than 00 buck and/or archery tackle.

HUNT NO. 251-50 - Antimony-Boulder, Angle-Antimony part - 75 Antlerless Control Permits (August 31-October 9)

Piute and Garfield counties - Boundary begins at Angle and Highway U-62; then south on U-62 to its junction with Highway U-22; two miles west on U-62; south on a line with the U.S. Forest Service boundary to Deer Creek; down this creek to the East Fork of the Sevier River and the forks of Center Creek; up Center Creek to the U.S. Forest Service boundary; north on this boundary to Dry Wash; down Dry Wash to the power line; north along the power line to Angle; west to U-62. This hunt is designed to remove the deer in the Angle, Antimony-Black Canyon fields.

HUNT NO. 252-02 - Cache, Logan-Millville part* - 300 Antlerless Control Permits (August 17-October 29)

Cache County - Boundary begins at First Dam in Logan Canyon (U.S. 89) and the big game fence; then south on the big game fence to Blacksmith Fork Canyon and Highway U-101; west on U-101 to U.S. 89; north and east on U.S. 89 to the First Dam in Logan Canyon and the big game fence.

Weapons for Hunt No. 252-02 are restricted to archery tackle only.

HUNT NO. 253-51 - North Boulder, Pine Creek-Grover Part - 200 Antlerless Control Permits (Sept. 20-Oct. 1)

Wayne County - Boundary begins at Pine Creek and the Forest Service and BLM boundary; then easterly on this boundary to Carcass Creek; northerly along Carcass Creek to the Fremont River; westerly on the Fremont River to Pine Creek; southerly on Pine Creek to U.S. Forest Service boundary.

2. ANTLERLESS CONTROL PERMITS - GENERAL SEASON

The following areas are open for the taking of antlerless deer. A person possessing a valid 1985 control permit may take one (1) antlerless deer from the described area during the season of October 19-29, 1985.

HUNT NO.	AREAS	NO. OF PERMITS
100-01	Box Elder, Promontory part*	150
101-03	Mantua-Willard, east part*	150
102-03	Mantua-Willard, west part*	150
103-10	Salt Lake, northwest part	600
104-11	Heaston, West Canyon part*	150
105-15	Timpanogos	100
106-19	Coalville*	250
107-20	Kamas, West Hills part*	75
108-40	Twelve Mile	250
109-48	Monroe Mountain	400
110-51	North Boulder, Parker Mountain part	200

*These areas consist primarily of private land and hunters should obtain permission to hunt PRIOR to making application for these areas.

b. DESCRIPTION OF HUNTING AREAS

HUNT NO. 100-01 - Box Elder, Promontory part - 150 Antlerless Control Permits (October 19-29)

Box Elder County - Boundary begins at Highway U-83 and the junction with the Golden Spike National Historical Site Road (Thiokol Junction); then west on the Golden Spike-Lochmothe Springs road to the shoreline of the Great Salt Lake; south and east and north along this shoreline (around the Promontory Mountains) and Bear River Bay to the Golden Spike National Historical Site Road.

HUNT NO. 101-03 - Mantua-Willard, east part - 150 Antlerless Control Permits (October 19-29)

Cache County - Boundary begins at Highway U.S. 89 and east on U-101 to Hyrum; then south on Highway U-165 and the Paradise-Avon-Liberty road to the Cache-Weber county line; west on the Cache-Weber county line to the Box Elder-Weber county line; north along this county line to the Willard Peak Road; north on U.S. 89 to U-101.

HUNT NO. 102-03 - Mantua-Willard, West part - 150 Antlerless Control Permits (October 19-29)

Box Elder County - Boundary begins on Highway U.S. 89 and Mantua; then south on the Willard Peak Road to the Box Elder-Weber county line; south and west on the Box Elder-Weber county line to Interstate 15; north to Highway U-85, the Brigham City exchange; east to U.S. 89; east on U.S. 89 to Mantua.

HUNT NO. 103-10 - Salt Lake, Northwest part - 600 Antlerless Control Permits (October 19-29)

Salt Lake and Summit counties - Boundary begins at Interstate 15 and the Salt Lake-Davis county line; then northeasterly along this county line to the Morgan-Salt Lake county line; southeasterly along this county line to the Salt Lake-Summit county line; southerly along county line to Highway I-80; easterly along I-80 to Highway U.S. 40 at Silver Creek Junction; southerly on U.S. 40 to the Summit-Wasatch county line; southwesterly along this county line to the head of Little Cottonwood Canyon; westerly down the canyon (Highway U-210) to 9400 South and 9000 South to I-15; northerly on I-15 to the Salt Lake-Davis county line.

HUNT NO. 104-11 - Heaston, West Canyon part - 150 Antlerless Control Permits (October 19-29)

Utah County - Boundary begins at Highway U-73 and the Utah-Tooele county line; then north along county line to City Canyon; southerly on City Canyon Road to the West Canyon Road; south on West Canyon Road to U-73; southwesterly on U-73 to the Utah-Tooele county line.

HUNT NO. 105-15 - Timpanogos - 100 Antlerless Control Permits (October 19-29)

Utah County - Boundary begins at the Salt Lake-Utah County line and Interstate 15 (Point of the Mountain); then northeasterly on the Salt Lake-Utah county line to the Utah-Wasatch county line; southeasterly on this county line to Bald Knoll; southwesterly to Lightning Peak; westerly on the south rim of Rock Canyon to its mouth; westerly to the Provo River and I-15; southwesterly on the Provo River to Utah Lake; west across Utah Lake to Highway U-68; northerly on U-68 to the Salt Lake-Utah county line; easterly on this county line to I-15.

HUNT NO. 106-19 - Coalville - 250 Antlerless Control Permits (October 19-29)

Summit County - Boundary begins at Echo Junction; northeasterly on Interstate 80 to the Utah-Wyoming state line; southerly and easterly on this state line to Highway U-150; southerly on U-150 to the Pass Lake; northwesterly on the Weber River to Holiday Park and Highway U-123; westerly on U-213 to Oakley and Highway U.S. Alt-189; northwesterly on U.S. Alt-189 to I-80; northerly on I-80 to Echo Junction.

HUNT NO. 107-20 - Kamas, West Hills part - 75 Antlerless Control Permits (October 19-29)

Summit and Wasatch counties - Boundary begins at Peoa; then south on Highway U.S. 189 to Highway U-35 at Francis; westerly on U.S. Alt-189 to Highway U.S. 40; northerly on U.S. 40 to Interstate 80 at Silvercreek Junction; easterly on I-80 to U.S. 189 in Wanship; southerly on U.S. 189 to Peoa.

HUNT NO. 108-40 - Twelve Mile - 250 Antlerless Control Permits (October 19-29)

Sanpete County - Boundary begins at Mantli; then east on Mantli Canyon Road to the Skyline Drive; south on Skyline Drive to the Sanpete-Sevier county line; west on county line to Highway U.S. 89; north on U.S. 89 to Mantli.

HUNT NO. 109-48 - Monroe Mountain - 400 Antlerless Control Permits (October 19-29)

Boundary begins at Vermillion; then southerly along Highway U-24 to Highway U-62; southerly and westerly on U-62 to Highway U.S. 89; northerly on U.S. 89 to Vermillion.

HUNT NO. 110-51 - North Boulder, Parker Mountain part - 200 Antlerless Control Permits (October 19-29)

Garfield, Piute and Wayne counties - Boundary begins at Antimony Creek and Highway U-22; then easterly along Antimony Creek drainage to Polywog Lake; easterly and northerly along the Polywog-Antelope Spring road to the U.S. Forest Service boundary; northerly and easterly along this boundary to Bicknell-Escalante road; northerly on this road to Highway U-24; westerly on U-24 to Highway U-62; southerly on U-62 to U-22; southerly on U-22 to Antimony Creek.

DEER-OCTOBER 19-29, 1985

Numbers on the map give GENERAL HUNT LOCATIONS ONLY, consult the written proclamation for the type and number of permit authorized, season dates and official descriptions of the hunting units.

ANTERLESS PERMITS

100-01	Box Elder, Promontory part*	150
101-03	Martua-Willard, east part*	150
102-03	Martua-Willard, west part*	150
103-10	Salt Lake, northwest part	600
104-11	Heaton, West Canyon part*	150
105-15	Timpanogos	100
106-19	Coalville*	250
107-20	Kamas, West Hills part*	75
108-40	Twelve Mile	250
109-48	Monroe Mountain	400
110-51	North Boulder, Parker Mountain part	200

LIMITED ENTRY BUCK PERMITS

200-31	San Juan-Elk Ridge	300
201-61	Bumblebee portion	200
202-61	Commanche Canyon portion	100
203-46	Thousand Lake Mountain	100
204-60	Paunsaugurt	200
205-13	Vernon	1,000

*These areas consist primarily of private land and hunters should obtain permission to hunt PRIOR to making application for these areas.

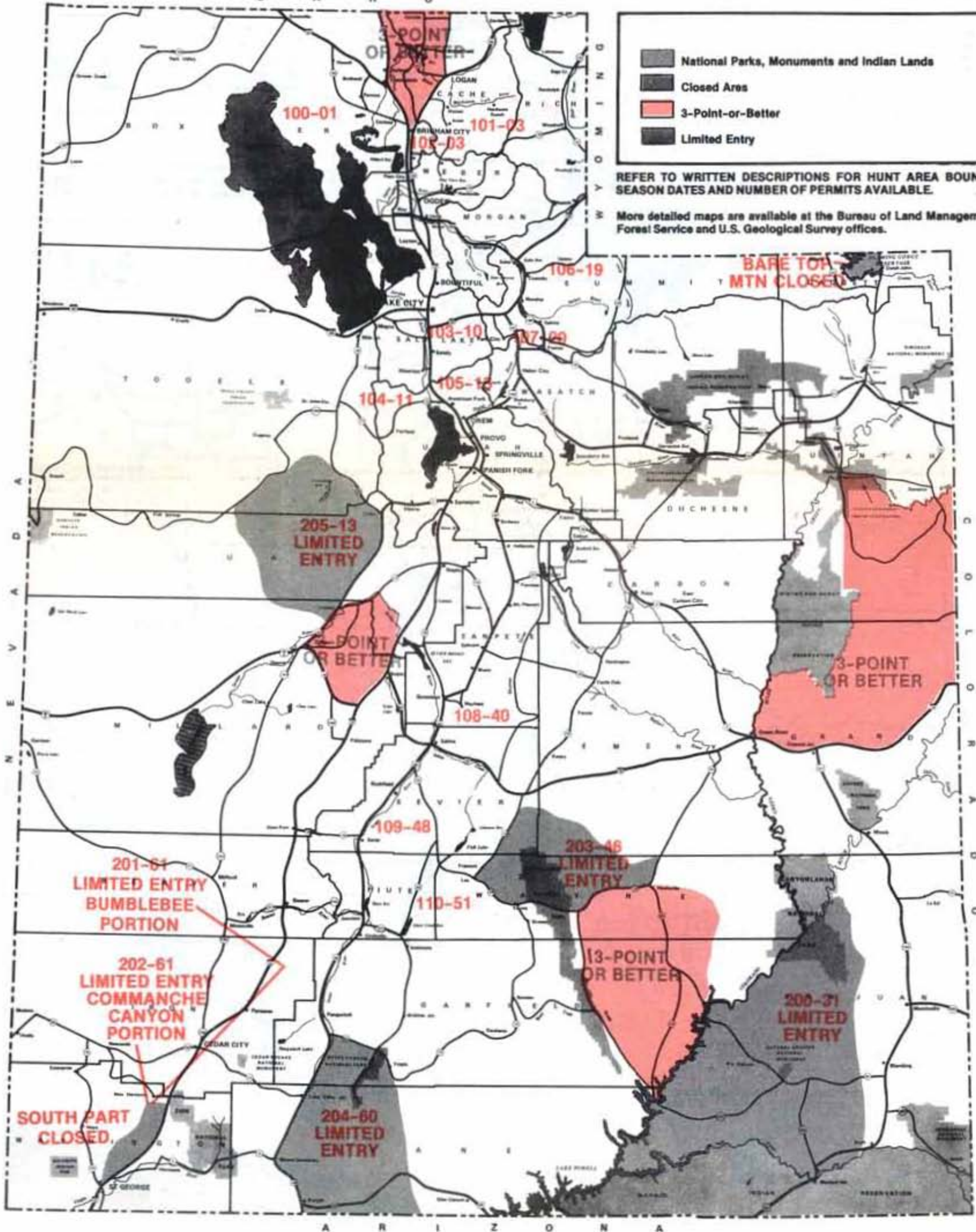

Legend:

- National Parks, Monuments and Indian Lands
- Closed Area
- 3-Point-or-Better
- Limited Entry

REFER TO WRITTEN DESCRIPTIONS FOR HUNT AREA BOUNDARIES, SEASON DATES AND NUMBER OF PERMITS AVAILABLE.

More detailed maps are available at the Bureau of Land Management, U.S. Forest Service and U.S. Geological Survey offices.

DEER-PRESEASON ANTLERLESS, POSTSEASON ANTLERLESS AND HIGH COUNTRY BUCK HUNTING AREAS 1985

Numbers on the map give GENERAL HUNT LOCATIONS ONLY, consult the written proclamation for the type and number of permit authorized, season dates and official descriptions of the hunting units.

HIGH COUNTRY BUCK PERMITS
 220-24 Black's Fork 200
 221-51 North Boulder, Aquarius Plateau 25

PRESEASON ANTLERLESS PERMITS

250-61 Dixie-East Pine Valley, New Harmony part*	50
251-50 Antimony-Boulder, Angle-Antimony part*	75
252-02 Cache, Logan-Millville part*	300
253-51 North Boulder, Pine Creek-Grover part	200

POSTSEASON ANTLERLESS PERMITS

150-01 Box Elder, South Grouse Creek-Muddy Creek part	200
151-02 Cache, North Rich part	100
152-04 Wellsville Mountain, West part	400
153-05 Woodruff, East Bear Lake part	100
154-05 Woodruff, Crawford Mountains	100
155-30 LaSal-Dolores	200
156-30 LaSal-Dolores	50
157-43 Salina, Sage Flat part	100

POSTSEASON ANTLERLESS PERMITS

158-44 Fishlake-Thousand Lake, Fremont-Bicknell part	300
159-55 Kanosh, West part	250
160-57 Parowan, Southwest part	200
161-57 Parowan, West middle part	250
162-57 Parowan, Northwest part	150
163-56 Beaver, South part	200
164-58 West Zion, Kannarville part	75
165-50 Antimony-Boulder, Angle-Antimony part	100
166-31 San Juan-Elk Ridge, Beef Basin part	150
167-42 South Nebo, Fountain Green part	100
168-08 East Canyon, Summit County part*	100
169-08 East Canyon, Morgan-Red Rock area*	100
170-09 Davis County, South part	200
171-19 Coalville, part	250

*These areas consist primarily of private land and hunters should obtain permission to hunt PRIOR to making application for these areas.

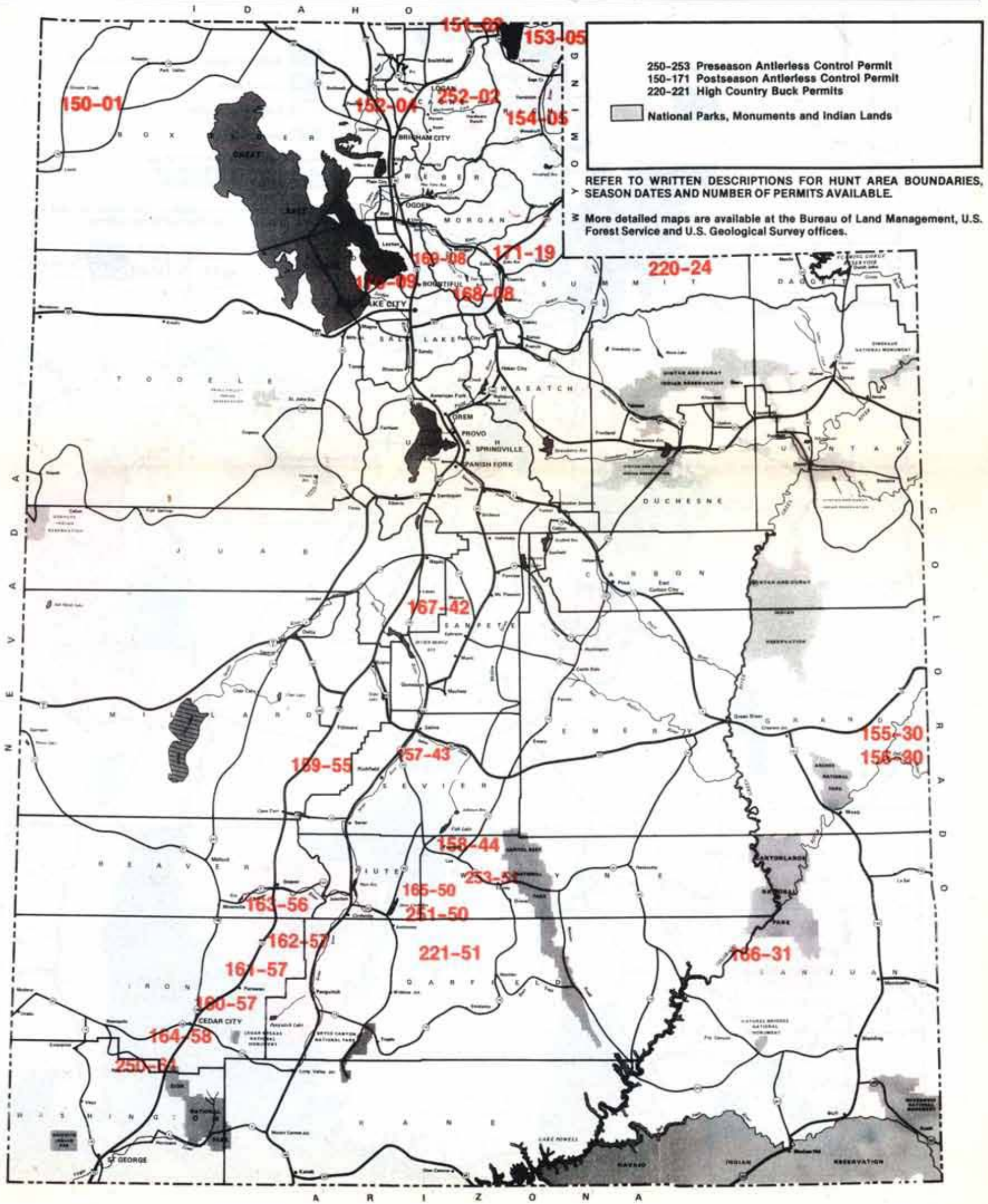

250-253 Preseason Antlerless Control Permit
 150-171 Postseason Antlerless Control Permit
 220-221 High Country Buck Permits

REFER TO WRITTEN DESCRIPTIONS FOR HUNT AREA BOUNDARIES, SEASON DATES AND NUMBER OF PERMITS AVAILABLE.

More detailed maps are available at the Bureau of Land Management, U.S. Forest Service and U.S. Geological Survey offices.

ELK HUNTING AREAS 1985

Numbers on the map give GENERAL HUNT LOCATIONS ONLY, consult the written proclamation for the type and number of permit authorized, season dates and official descriptions of the hunting units.

309 Chalk Creek-Mill Creek*	10
310 Panguitch Lake	10
311 Morgan-South Rich*	30
312 Pahvant	10
313 Pilot Mountain	5
314 Paunsaugunt	10
315 Barney Top-Cannan Mountain	5

LIMITED ENTRY HUNTER'S CHOICE PERMITS	
320 Ashley-Daggett	50
321 Ashley-Whiterocks	250
322 Ashley-Whiterocks, Little Mountain part	30
323 Ashley-Yellowstone	100
324 Nebo, North (Southwest) part	25
325 Nebo, South and West (Tintic) part	30
326 Manti Mtn., Reeder Canyon-Black Canyon	125

327 Manti Mtn., North part	50
328 Manti Mtn., Six Mile-Twelve Mile part	45
LIMITED ENTRY ANTLERLESS PERMITS	
340 Cache, South part*	25
341 Cache, South part*	25
342 Salt Lake-Timpanogos, part	75
343 Ogden River, North part*	15
344 Ogden River, South part*	25
345 Mani, Trail Mountain part	75
346 Book Cliffs, Little Creek part	70
347 Morgan-South Rich, Rich Co. part*	200
348 Morgan-South Rich, Rich Co. part*	150
349 Morgan-South Rich, Rich Co. part*	50
350 Morgan-South Rich, Morgan Co. part*	25
351 Dolores Triangle	30

352 Chalk Creek-Mill Creek, Coalville part*	20
353 Chalk Creek-Mill Creek*	100
354 Nebo, (North) Northwest part	30
355 Nebo, Santaquin part	60
356 Mount Dutton, South part	30
357 Boulder Mountain, Boulder part	30

*These areas consist primarily of private land and hunters should obtain permission to hunt PRIOR to making application for these areas.

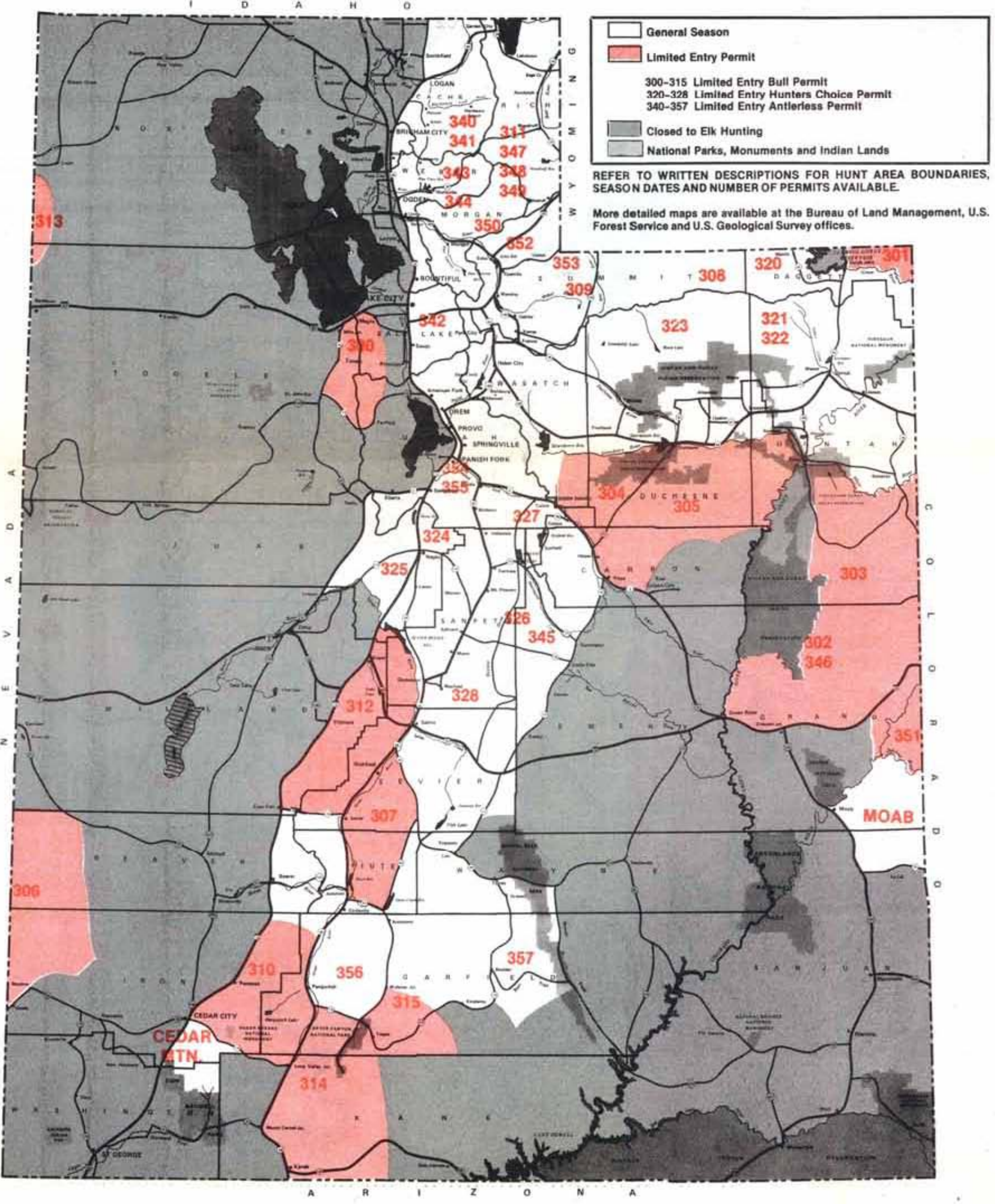

ANTELOPE, MOOSE, BUFFALO, BIGHORN SHEEP AND ROCKY MOUNTAIN GOAT HUNTING AREAS

Numbers on the map give GENERAL HUNT LOCATIONS ONLY, consult the written proclamation for the type and number of permit authorized, season dates and official descriptions of the hunting units.

ANTELOPE	Resident	Non-Resident
400 Box Elder, Snowville*	15	1
401 Box Elder, Promontory*	10	1
402 West Desert, Riverbed part	35	3
403 West Desert, Snake Valley part	70	7
404 Southwest Desert	55	5
405 Cedar City	10	1

406 Daggett	40	4
407 Bonanza	45	4
408 Parker Mountain	75	7
409 Iceland Wash	90	3
410 Myton Bench	20	2
411 Johns Valley	10	1
412 Puddle Valley	20	2
413 San Rafael	5	0
414 Cisco	10	1
415 East Bench (Book Cliffs)	5	0
416 Halfway Hollow (Vernal)	5	0
420 Box Elder, Promontory part*	20	2
421 Parker Mountain	125	12
430 Rich Co., Crawford Mtn. part	40	4
431 Daggett Co., Lucerne part	50	5

MOOSE	Resident	Non-Resident
500 Uinta North Slope	20	2
501 Chalk Creek*	30	3
502 Ogden River*	15	1
503 Morgan-South Rich*	20	2
504 Daggett	10	1
505 Uinta South Slope	5	0
506 Cache-North Rich	10	1

BUFFALO	Resident	Non-Resident
600 Henry Mountains	40	4

BIG HORN SHEEP	Resident	Non-Resident
700 North San Juan	3	0
701 South San Juan	5	1
702 Potash	3	0
703 Escalante River	2	0

ROCKY MOUNTAIN GOAT	Resident	Non-Resident
800 Lone Peak	3	0

*These areas consist primarily of private land and hunters should obtain permission to hunt PRIOR to making application for these areas.

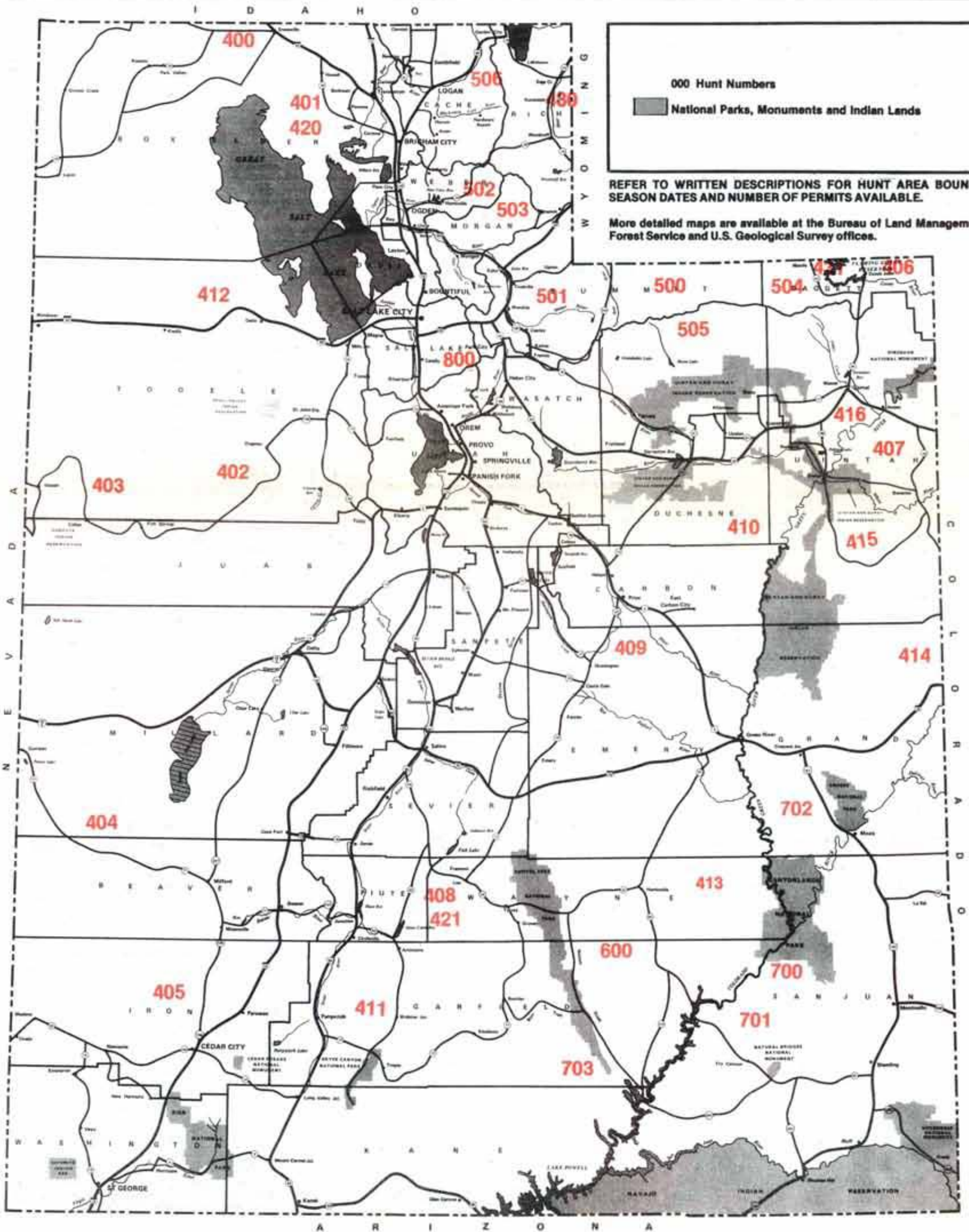

000 Hunt Numbers

National Parks, Monuments and Indian Lands

REFER TO WRITTEN DESCRIPTIONS FOR HUNT AREA BOUNDARIES, SEASON DATES AND NUMBER OF PERMITS AVAILABLE.

More detailed maps are available at the Bureau of Land Management, U.S. Forest Service and U.S. Geological Survey offices.

3. ANTLERLESS DEER CONTROL PERMITS - POSTSEASON

The following areas are open for the taking of antlerless deer. A person possessing a valid 1985 postseason control permit may take one (1) antlerless deer during the prescribed season on the described area.

HUNT NO.	AREAS	NO. OF PERMITS	SEASON DATES
150-01	Box Elder, South Grouse Creek-Muddy Creek part*	200	Nov. 30-Dec. 22
151-02	Cache, North Rich part*	100	Nov. 23-Dec. 22
152-04	Wellsville Mountain, West part	400	Nov. 16-Dec. 31
153-05	Woodruff, East Bear Lake part*	100	Nov. 23-Dec. 22
154-05	Woodruff, Crawford Mountains	100	Dec. 7-31
155-30	LaSal-Dolores	200	Nov. 23-Dec. 8
156-30	LaSal-Dolores	50**	Nov. 23-Dec. 8
157-43	Salina, Sage Flat part	100	5-day notice
158-44	Fishtake-Thousand Lake, Fremont-Bicknell part	300	Nov. 9-11; 23-25; Nov. 29-Dec. 2; 14-16
159-55	Kanosh, West part	250	Nov. 16-24
160-57	Parowan, Southwest part	200	Nov. 9-Dec. 15
161-57	Parowan, West middle part	250	Nov. 9-Dec. 15
162-57	Parowan, Northwest part	150	Nov. 9-Dec. 15
163-56	Beaver, South part	200	Nov. 29-Dec. 2; Dec. 7-9; 14-16
164-58	West Zion, Kannarville part	75	Nov. 9-Dec. 15
165-50	Antimony-Boulder, Angle-Antimony part	100	Oct. 29-Dec. 8
166-31	San Juan-Elk Ridge, Beef Basin part	150	Nov. 11-24
167-42	South Nebo, Fountain Green part	100	Nov. 29-Dec. 2; 7-9
168-08	East Canyon, Summit County part*	100	Nov. 30-Dec. 31
169-08	East Canyon, Morgan-Red Rock area*	100	Nov. 30-Dec. 31
170-09	Davis County, South part	200+	Nov. 30-Dec. 31
171-19	Coalville, part	250	Nov. 30-Dec. 31

**These permits are good for taking any deer.
+ Weapons restricted to archery tackle, shotguns with buckshot or slugs, and muzzle-loaders.

b. DESCRIPTION OF HUNTING AREAS

HUNT NO. 150-01 - Box Elder, South Grouse Creek-Muddy Creek part - 200 Antlerless Control Permits (Nov. 30-Dec. 22)
Box Elder County - Boundary begins at the junction of Highway U-30 and the Lucin-Grouse County road; then northerly on this county road to the Ingham Pass-Rosebud county road; easterly on this county road to U-30; southerly and westerly on U-30 to the Lucin-Grouse Creek county road.

HUNT NO. 151-02 - Cache, North Rich part - 100 Antlerless Control Permits (Nov. 23-Dec. 22)
Rich County - Boundary begins at the Utah-Idaho state line and Highway U.S. 89; then south on U.S. 89 to Garden City and Highway U-30; south on U-30 to Laketown; southwest from Laketown up the Cottonwood Creek Road to the Cache-Rich county line; north on the Cache-Rich county line to the Utah-Idaho state line; east on the Utah-Idaho state line to U.S. 89.

HUNT NO. 152-04 - Wellsville Mountain, West part - 400 Antlerless Control Permits (Nov. 16-Dec. 31)
Box Elder County - Boundary begins at Interstate 15 and Highway U-85, the Brigham City exchange; then north on I-15 to Highway U.S. 191; north on U.S. 191 to Highway U-102; east on U-102 to Highway U-69; north and east on U-69 to the Box Elder-Cache county line; south on the Box Elder County line to U-85; west on U-85 to I-15.

HUNT NO. 153-05 - Woodruff, East Bear Lake part - 100 Antlerless Control Permits (Nov. 23-Dec. 22)

Rich County - Boundary begins at Laketown and the South Shore of Bear Lake; then north along the east shore of Bear Lake to the Utah-Idaho state line; east along this state line to the Utah-Wyoming state line; south along this state line to Highway U-30; west on U-30 to Laketown.

HUNT NO. 154-05 - Woodruff, Crawford Mountains - 100 Antlerless Permits (Dec. 7-31)
Rich County - Boundary begins at the Utah-Wyoming state line and Highway U-30; then south on this state line to Highway U-16; northerly on U-16 to U-30; easterly along U-30 to the Utah-Wyoming state line.

HUNT NO. 155-30 - LaSal-Dolores - 200 Antlerless Control Permits (Nov. 23-Dec. 8)
Grand County - Boundary begins at the Utah-Colorado State line and the Colorado River; then south on this state line to the Dolores River; northwesterly on this river to the Colorado River; northeasterly on this river to the Utah-Colorado state line.

HUNT NO. 156-30 - LaSal-Dolores - 50 Any Deer Permits (Nov. 23-Dec. 8)
Grand County - Boundary begins at the Utah-Colorado State line and the Colorado River; then south on this state line to the Dolores River; northwesterly on this river to the Colorado River; northeasterly on this river to the Utah-Colorado state line.

HUNT NO. 157-43 - Salina, Sage Flat part - 100 Antlerless Control Permits (5-day notice)
Sevier County - Boundary begins at Lost Creek Road and Highway U.S. 89; then up Lost Creek Road to Sage Flat Road; southerly on Sage Flat Road to Highway U-24; northerly on U-24 to U.S. 89; north on U.S. 89 to Lost Creek Road.

HUNT NO. 158-44 - Fishtake-Thousand Lake, Fremont-Bicknell part - 300 Antlerless Control Permits (Nov. 9-11; Nov. 29-Dec. 2; Dec. 14-16)
Plute and Wayne counties - Boundary begins at the junction of Highway U-24 and the National Forest boundary at Sulphur Creek near the Capitol Reef National Park boundary; then westerly and northerly along the National Forest boundary to Highway U-25; southerly on U-25 to U-24; southerly and easterly on U-24 to Sulphur Creek and the National Forest Boundary.

HUNT NO. 159-55 - Kanosh, West part - 250 Antlerless Control Permits (Nov. 16-24)
Millard County - Boundary begins at Fillmore; then easterly up Chalk Creek to the Millard-Sevier county line; southerly on this county line to Interstate 70; westerly on I-70 to Interstate 15; northerly on I-15 to Fillmore.

HUNT NO. 160-57 - Parowan, Southwest part - 200 Antlerless Control Permits (Nov. 9-Dec. 15)
Iron County - Boundary begins at Interstate 15 at Cedar City; north on I-15 to Highway U-143 at Parowan; southeasterly on U-143 to a 7,000-foot elevation point which is where the Yankee Meadow Road occurs; south on this 7,000-foot elevation point to Highway U-14 in Cedar Canyon which is at Mill's Stage Stop; west on U-14 to I-15.

This hunt is intended to occur in the foothill area between I-15 and the higher peaks to the east. Hunting more than 4 miles east of I-15 will be prohibited. Signs will be erected on the eastern boundary of the unit in Parowan Canyon, Summit Canyon and Cedar Canyon, and permittees will be provided maps by the Division of Wildlife Resources. Hunters may not hunt in Bear Valley.

HUNT NO. 161-57 - Parowan, West middle part - 250 Antlerless Control Permits (Nov. 9-Dec. 15)
Beginning at Interstate 15 at Parowan; north on I-15 to Cottonwood Canyon road; then east on this road to the 7,000-foot elevation level; south on the hills at a 7,000-foot elevation to Highway U-143 in Parowan Canyon; west on U-143 to I-15.

This hunt is designed to remove excess deer from the critical winter range between I-15 and the higher peaks. Signs will be erected at the east boundary of the unit in Parowan Canyon, Little Creek, Red Creek and Cottonwood Canyon and permittees will be provided maps by the Division of Wildlife Resources.

HUNT NO. 162-57 - Parowan, Northwest part - 150 Antlerless Control Permits (Nov. 9-Dec. 15)
Iron County - Boundary begins at Interstate 15 and the Cottonwood Canyon road; then north on I-15 to Highway U-20; east on U-20 to the Buckskin Valley Summit (approximately 5 miles); south on the hills at a 7,000-foot elevation to Cottonwood Canyon; west on the Cottonwood Canyon Road to I-15.

This hunt is designed to remove excess deer from the critical winter range between I-15 and the higher peaks to the east. Hunters may not hunt in Buckskin Valley. Signs will be erected at the east boundary of the unit on Highway U-20 and in Cottonwood Canyon. Permittees will be provided maps by the Division of Wildlife Resources.

HUNT NO. 163-56 - Beaver, South part - 200 Antlerless Control Permits (Nov. 7-9; 14-16; Nov. 29-Dec. 2; Dec. 6-8; 13-14)
Beaver County - Boundary begins at Beaver and Highway U-153; then easterly along U-153 to the Forest Service boundary; southerly on the Forest Service boundary line to the Coyote Bench Road; westerly on the Coyote Bench Road to the Fremont Wash Road; westerly on the Fremont Bench road to Interstate 15; northerly on I-15 to Beaver.

HUNT NO. 164-58 - West Zion, Kannarville part - 75 Antlerless Control Permits (Nov. 9-Dec. 15)
Iron County - Boundary begins at South Cedar City Interstate 15 interchange; then east up the Greens Lake Road for one-half mile; south on this contour to the Shurtz Canyon Road; west to the Graff Tipple Road; south to the mountain road and the Kannarville Road junction; south on this contour to the water tank east of Kannarville; west to Highway U.S. 91; north to I-15; north on I-15 to the Cedar City south interchange.

HUNT NO. 165-50 - Antimony-Boulder, Angle-Antimony part - 100 Antlerless Control Permits (Oct. 29-Dec. 8)
Plute and Garfield counties - Boundary begins at Angle and Highway U-62; then south on U-62 to Highway U-22; two miles west on U-62; south on a line with the U.S. Forest Service boundary to Deer Creek; east down this creek to the east Fork of the Sevier River and the forks of Center Creek; east up Center Creek to the U.S. Forest Service boundary; north along this boundary to Dry Wash; down Dry Wash to the power line; north along the power line to Angle; west to U-62. This hunt is designed to remove the deer in the Angle, Antimony-Black Canyon Fields.

HUNT NO. 166-31 - San Juan-Elk Ridge, Beef Basin part - 150 Antlerless Permits (Nov. 11-24)
San Juan County - Boundary begins at junction of Gypsum Canyon and the Colorado River; then north along the Colorado River to the south boundary of the Needles District of Canyonlands National Park; east along the park boundary to Salt Creek; south along Salt Creek to the U.S. Forest Service boundary; west along this boundary to Ruin Canyon and the foothills of Wild Cow Point northwest along these foothills to Gypsum Canyon; northwest along Gypsum Canyon to the Colorado River.

This hunt is designed to remove deer from the critical winter range in Beef Basin. Hunting more than 1 mile south from the base of the foothills of Wild Cow Point will be prohibited. Hunters may not hunt on Dark Canyon Plateau.

HUNT NO. 167-42 - South Nebo, Fountain Green part - 100 Antlerless Permits (Nov. 29-Dec. 2; Dec. 7-9)
Sanpete County - Boundary begins at Fountain Green Pole Canyon; then east along stock driveway to Highway 117; south to Wales; south along West Road to Axhandle Canyon; west to Forest boundary; north along boundary to Fountain Green Pole Canyon.

HUNT NO. 168-08 - East Canyon, Summit County part - 100 Antlerless Control Permits (Nov. 30-Dec. 31)
Summit County - Boundary begins at Henefer and Interstate 80N; then southeast on I-80N to Echo Junction and Interstate 80; south and west on I-80 to the Summit-Salt Lake county line; north on the Summit-Salt Lake county line to the Morgan-Salt Lake county line; north on the Morgan-Salt Lake county line to Highway U-65; north on U-65 to Henefer.

HUNT NO. 169-08 - East Canyon, Morgan-Red Rock area - 100 Antlerless Permits (Nov. 30-Dec. 31)
Summit County - Boundary begins at Henefer and Highway U-65; then south on U-65 to East Canyon Reservoir and Highway U-66; west and north on U-66 to Morgan and Interstate 80N; east and south on I-80N to Henefer.

HUNT NO. 170-09 - Davis County, South part - 200 Antlerless Control Permits (Nov. 30-Dec. 31)
Davis County - Boundary begins at Interstate 15 and the Salt Lake-Davis county line; then north on I-15 to Shepherd Lane; east on Shepherd Lane to Highway U-106; south on U-106 to 600 North in Farmington; east on 600 North to 100 East; north on 100 East up Farmington Canyon to the Davis-Morgan county line; south on county line to the Davis-Salt Lake county line; west on county line to I-15.

Weapons restricted to archery tackle, shotguns with buckshot or slugs, and muzzle-loaders.

HUNT NO. 171-19 - Coalville, part - 250 Antlerless Control Permits (Nov. 30-Dec. 31)
Summit County - Boundary begins at Echo and Interstate 80; then northeasterly along I-80 to Aspen Creek; south up the Aspen Creek road to the Huff Creek Road; south down the Huff Creek Road to Upton and Highway U-133; west down U-133 to the South Fork of Chalk Creek Road; southeasterly up the South Fork of Chalk Creek road to the top of Bob Young Creek; south down Bob Young Creek to the Highway 213; southwesterly down U-213 to Oakley and U.S. Alt-189; north and west along U.S. Alt-189 to Wanship and I-80; north along I-80 to Echo.

II. ELK

A. GENERAL SEASON BULL PERMITS

A 14-day season, October 2-15, 1985, is prescribed for the taking of bull elk for the areas listed below. A person possessing a valid 1985 general season bull elk permit may take one (1) bull elk. A bull elk is defined as an elk with antlers over five (5) inches in length. All calves are defined as antlerless elk.

General season bull elk permits may be purchased from July 1 through October 1, 1985. No application form is required. A person may not possess more than one (1) elk permit per year in Utah.

AREAS	Manti
Cache	Diamond-Strawberry
Ogden River*	Fishtake
Salt Lake-Timpanogos	Heber-Red Creek
Ashley-Daggett	Cedar Mountain*
Ashley-Vernal	Moab
Ashley-Whiterocks	Mount Dutton
Ashley-Yellowstone	Beaver Mountain
Uinta North Slope	Boulder Mountain
Chalk Creek-Mill Creek*	Morgan-South Rich*
Kamas	Nebo

*These areas consist primarily of private land, and hunters anticipating hunting here should obtain permission from landowners PRIOR to the season.

b. DESCRIPTION OF GENERAL SEASON BULL HUNTING AREAS

CACHE, OGDEN RIVER, SALT LAKE-TIMPANOGOS, ASHLEY, UINTA NORTH SLOPE, CHALK CREEK - MILL CREEK, KAMAS, NEBO, MANTI, DIAMOND - STRAWBERRY, FISHLAKE, HEBER - RED CREEK, MOUNT DUTTON, BOULDER MOUNTAIN, MORGAN, SOUTH RICH, AND BEAVER MOUNTAIN - General Season Bull Permits (October 2-15)
Boundary begins at the Utah-Idaho-Wyoming state line; then south and east on the Utah-Wyoming state line to the west shoreline of Flaming Gorge Reservoir; southerly and easterly on this shoreline and the Green River to the Utah-Colorado state line; south on this state line to Highway U.S. 40; westerly on U.S. 40 to the Strawberry River at Duchesne; westerly on this river to Beaver Canyon; southwesterly up this canyon to Big Beaver Spring; southerly on Reservation Ridge to the Right Fork of the White River Road; southwesterly on this road to Highway U.S. 6 at Soldier Summit; southerly on U.S. 6 to Price; southerly on Highway U-10 to the Emery-Sevier county line; southerly along this county line to Middle Desert Wash; southwesterly on Middle Desert Wash to Solomon Creek; westerly on Solomon Creek drainage to Hogan Pass and Highway U-72; southerly on U-72 to Highway U-24; easterly on U-24 to the Nolom-Boulder road; southerly on this road to the Burr Trail; southwesterly to the Harris Wash Road; southwesterly on this road to the junction of the Escalante River and Harris Wash; westerly on this river to the town of Escalante; westerly on Highway U-12 to the Escalante-Widstoe road; westerly on this road to Widstoe; south on Bryce Canyon-Antimony road to U-12; westerly on U-12 to Highway U.S. 89; northerly on U.S. 89 to Highway U-20; northwesterly on U-20 to Interstate 15; north on I-15 to Interstate 70; east on I-70 to U.S. 89; south on U.S. 89 to Highway U-62; easterly and northerly on U-62 to Highway U-24; northwesterly on U-24 to U.S. 89 near Sigurd; northerly

on U.S. 89 to Gunnison; northerly on Highway U-28 to Fayette and the Sevier River; northwesterly on this river to Highway U-132; westerly on U-132 to Lynndyl; northerly and easterly on U.S. 6 to Santaquin; northerly on I-15 to its junction with U.S. 89 near Lagoon; northerly on U.S. 89 to Logan and U.S. 91; northerly on U.S. 91 to the Utah-Idaho state line; east on this state line to the Utah-Wyoming state line, excluding Ute Tribal lands.

CEDAR MOUNTAIN - General Season Bull Permits (Oct. 2-15)
Iron, Washington and Kane counties - Boundary begins at Highway U-14 and the North Fork of the Virgin River Road near Navajo Lake; southerly on this road to the North Fork of the Virgin River; westerly on the North Fork of the Virgin River to the boundary of Zion National Park to Interstate 15; northerly on I-15 to Cedar City and Highway U-14; easterly on U-14 to the North Fork of the Virgin River Road.

MOAB - General Season Bull Permits (Oct. 2-15)
Grand and San Juan counties - Boundary begins at the Colorado River and Highway U.S. 163; south on U.S. 163 to LaSal Junction; east on Highway U-46 to the Utah-Colorado state line; north on this state line to the Dolores River; westerly on this river to the Colorado River; southwesterly on this river to U.S. 163.

B. LIMITED ENTRY PERMIT SEASONS

A limited number of elk permits is authorized on the following areas. Permits are valid only when used in the hunting area, during the seasons, and for the sex of elk for which they are issued. The number and type of permits available, and the season dates are specified for each hunt in the tables below.

ELK CONTINUED

Only bona fide Utah residents who possess a valid 1985 big game or combination license may be issued a limited entry elk permit. Persons may not possess more than one (1) elk permit per year in Utah.

1. LIMITED ENTRY BULL PERMITS

A bull elk is defined as an elk with antlers over five (5) inches in length.

***These areas consist primarily of private land. Permission to hunt should be obtained PRIOR to applying for a permit.**

HUNT NO.	AREAS	NO. OF PERMITS	SEASON DATES
300	Heaton	20	Sept. 14-24
301	Goslin-Three Corners	50	Sept. 28-Oct. 15
302	Book Cliffs, Little Creek part	30	Sept. 21-Oct. 15
303	Book Cliffs, Bitter Creek part	55	Sept. 14-Oct. 15
304	Avintaquin-White River	50	Sept. 21-Oct. 15
305	Anthro-Argyle	15	Sept. 21-Oct. 15
306	Indian Peaks	10	Sept. 14-29
307	Monroe Mountain	10	Sept. 14-29
308	Uinta North Slope	40	Sept. 14-26
309	Chalk Creek-Mill Creek*	10	Sept. 14-26
310	Panguitch Lake	10	Sept. 14-29
311	Morgan-South Rich*	30	Nov. 2-Dec. 31
312	Pahvant	10	Sept. 14-29
313	Pilot Mountain	5	Sept. 28-Oct. 13
314	Paunsaugunt	10	Sept. 14-29
315	Barney Top-Canaan Mountain	5	Sept. 14-29

b. DESCRIPTION OF LIMITED ENTRY BULL PERMIT AREAS

HUNT NO. 300 - Heaton - 20 Bull Permits (Sept. 14-24)

Salt Lake, Utah and Tooele counties - Boundary begins at Magna; then southerly on Highway U-111 to its south terminus near Lark; in a straight line south to Highway U-73 near Cedar Fort; southwesterly and northwesterly on U-73 to Highway U-36 near St. John; northerly on U-36 to Interstate 80; northeasterly on I-80 to Highway U-201; easterly on U-201 to Magna and U-111.

HUNT NO. 301 - Goslin-Three Corners - 50 Bull Permits (Sept. 28-Oct. 15)

Daggett County - Boundary begins at the junction of the Utah, Colorado and Wyoming state lines (3 corners); south on the Utah-Colorado state line to the Green River; westerly and northerly on this river and Flaming Gorge Reservoir to Jarvie Draw; up this draw to Highway U-191; northerly on U-191 to the Utah-Wyoming State line; east on this state line to its junction with the Utah-Colorado State line (3 corners).

The Bare Top Mountain area of this unit is CLOSED because of a recent reintroduction of Rocky Mountain bighorn sheep into the area.

HUNT NO. 302 - Book Cliffs, Little Creek part - 30 Bull Permits (Sept. 21-Oct. 15)

Grand County - Boundary begins at the summit of the Book Cliffs (north-south drainage divide) and the head of West Willow Creek; northerly on this creek to its junction with East Willow Creek; northeasterly to the jeep trail on the summit of Steer Ridge; easterly and southeasterly on the jeep trail and the Steer Ridge Road to the Diamond Ridge Road and the Book Cliffs summit (north-south drainage divide); southwesterly on this summit to the head of West Willow Creek; and excluding all Indian lands within this boundary.

HUNT NO. 303 - Book Cliffs, Bitter Creek part - 55 Bull Permits (Sept. 14-Oct. 15)

Utah and Grand counties - Boundary begins at the Utah-Colorado state line and Interstate 70; then westerly on I-70 to the Green River; northerly on this river to Rattlesnake Canyon; easterly up this canyon to the summit and north-south drainage divide of the Book Cliffs; easterly on this drainage divide to the Steer Ridge Road; northwesterly on this road to its terminus; southwesterly to the confluence of the East Fork of Willow Creek and the West Fork of Willow Creek; northerly down Willow Creek to the Green River; northerly on this river to the White River; easterly on this river to the Utah-Colorado State line; south on this state line to I-70; and excluding all Indian lands within this boundary.

HUNT NO. 304 - Avintaquin-White River - 50 Bull Permits (Sept. 21-Oct. 15)

Wasatch, Duchesne, Carbon and Utah counties - Boundary begins at the White River Road and Highway U.S. 6 (near Soldier Summit); northeasterly on the Right Fork of the White River Road to Reservation Ridge; northerly on this ridge to Big Beaver Spring; northeasterly down Beaver Canyon to the Strawberry River; easterly on this river to Duchesne and Highway U-33; southwesterly on U-33 to U.S. 6; northerly on U.S. 6 to the White River Road.

HUNT NO. 305 - Anthro-Argyle - 15 Bull Permits (Sept. 21-Oct. 15)

Carbon, Duchesne and Uintah counties - Boundary begins at Duchesne and the Duchesne River; then easterly on this river to the Green River; southwesterly on this river to Nine Mile Creek; westerly on this creek to the Mylon-Wellington road; southwesterly on this road to Highway U.S. 6 near Wellington; northwesterly on U.S. 6 to Highway U-33; northeasterly on U-33 to Duchesne.

HUNT NO. 306 - Indian Peaks - 10 Bull Permits (Sept. 14-29)

Beaver and Iron counties - Boundary begins at Lund; then southwesterly on the Union Pacific Railroad tracks to the Utah-Nevada state line; north on this state line to Highway U-21; southeasterly on U-21 to the Pine Valley-Lund Road; southerly on this road to Lund.

HUNT NO. 307 - Monroe Mountain - 10 Bull Permits (Sept. 14-29)

Plute and Sevier counties - Boundary begins at the junction of Highway U.S. 89 and Highway U-24; then southerly on U-24 to the junction of Highway U-62; southerly and westerly on U-62 to U.S. 89; northerly on U.S. 89 to its junction with U-24.

HUNT NO. 308 - Uinta North Slope - 40 Bull Permits (Sept. 14-26)

Summit County - Boundary begins at the Utah-Wyoming State line and the Black's Fork-Bear River drainage divide (Elizabeth Ridge); then east on this state line to the Burnt Fork-Birch Creek drainage divide; southerly on this drainage divide and the Burnt Fork-Sheep Creek drainage divide to the summit of the Uinta Mountains (Summit-Duchesne county line); westerly on this summit to the Black's Fork-Bear River drainage divide (Elizabeth Ridge); northerly on this drainage divide to the Utah-Wyoming state line.

HUNT NO. 309 - Chalk Creek-Mill Creek - 10 Bull Permits (Sept. 14-26)

Summit County - Boundary begins at the Utah-Wyoming state line and the Black's Fork-Bear River drainage divide (Elizabeth Ridge); southerly on this drainage divide to the summit of the Uinta Mountains (Summit-Duchesne county line); westerly on this summit to Highway U-150; southerly on U-150 to Pass Lake; northwesterly down the Weber River to Holiday Park and Highway U-213; westerly on U-213 to Oakley and Highway U.S. Alt-189; northwesterly on U.S. Alt-189 to Interstate 80; northerly on I-80 to the Utah-Wyoming state line; southeast on this state line to the Black's Fork-Bear River drainage divide.

HUNT NO. 310 - Panguitch Lake - 10 Bull Permits (Sept. 14-29)

Garfield, Kane and Iron counties - Boundary begins at the junction of Interstate 15 and Highway U-20; easterly on U-20 to Highway U.S. 89; southerly on U.S. 89 to Highway U-14; westerly on U-14 to Interstate 15; northerly on I-15 to U-20.

HUNT NO. 311 - Morgan-South Rich, Rich County part - 30 Bull Permits (Nov. 2-Dec. 31)

Rich County - Boundary begins at the Utah-Wyoming state line and the Rich-Summit county line; southwesterly on this county line to the Rich-Morgan county line; northwesterly on this county line to the Rich-Weber county line; northwesterly on this county line to Highway U-39; easterly on U-39 to Woodruff; north on Highway U-16 to Sage Creek Junction and Highway U-30; east on U-30 to the Utah-Wyoming state line; south on this state line to the Rich-Summit county line.

HUNT NO. 312 - Pahvant - 10 Bull Permits (Sept. 14-29)

Millard, Sevier and Juab counties - Boundary begins at the junction of Interstate 15 and Interstate 70; then northerly on I-15 to the Sevier River near Yuba Lake; southerly on this river to Fayette and Highway U-28; southerly on U-28 to Highway U.S. 89; south on U.S. 89 and Temporary I-70 to I-70; west on I-70 to I-15.

HUNT NO. 313 - Pilot Mountain - 5 Bull Permits (Sept. 28-Oct. 13)

Box Elder and Tooele counties - Boundary begins at Lucin; southerly on the Lucin-Wendover Road to the Utah-Nevada state line; north on this state line to the Lucin-Montello, Nevada Road; easterly on this road to Lucin.

HUNT NO. 314 - Paunsaugunt - 10 Bull Permits (Sept. 14-29)

Garfield and Kane counties - Boundary begins at the junction of Highways U.S. 89 and U-12; easterly on U-12 to the Paria River; southerly along this river to the Utah-Arizona state line; westerly along this state line to Highway U.S. Alt-89; northerly on U.S. Alt-89 to U-12.

HUNT NO. 315 - Barney Top-Canaan Mountain - 5 Bull Permits (Sept. 14-29)

Garfield County - Boundary begins at the junction of Highways U-12 U-22; then northerly along U-22 to Widstoe Junction; southeasterly along the Escalante-Widstoe road to U-12; easterly along U-12 to Escalante; southerly along the Alvey Wash-Camp Flat Road to the Garfield-Kane county line; westerly along this county line to the Kodachrome Basin Road; northerly to Cannonville; northwesterly along U-12 to U-22.

2. LIMITED ENTRY HUNTER'S CHOICE PERMITS

HUNT NO.	AREAS	NO. OF PERMITS	SEASON DATES
320	Ashley-Daggett	50	Oct. 2-15
321	Ashley-Whiterocks	250	Oct. 2-15
322	Ashley-Whiterocks, Little Mountain part	30	Sept. 14-Oct. 15
323	Ashley-Yellowstone	100	Oct. 2-15
324	Nebo, North (Southwest) part	25	Oct. 2-15
325	Nebo, South and West (Tintic) part	30	Oct. 2-15
326	Manti Mtn., Reeder Canyon-Black Canyon part	125	Oct. 2-15
327	Manti Mtn., North part	50	Oct. 2-15
328	Manti Mtn., Six Mile-Twelve Mile part	45	Oct. 2-15

b. DESCRIPTION OF LIMITED ENTRY HUNTER'S CHOICE PERMIT AREAS

HUNT NO. 320 - Ashley-Daggett - 50 Hunter's Choice Permits (Oct. 2-15)

Daggett and Summit counties - Boundary begins at the west shore of Flaming Gorge Reservoir and the Utah-Wyoming state line; then southerly on the west shoreline to Carter Creek; westerly up this creek to Burnt Creek; southerly on this creek to the north-south drainage divide of the Uinta Mountains (Daggett-Uintah county line); westerly on this drainage divide to the Burnt Fork-Sheep Creek drainage divide; northerly on this drainage divide to the Burnt Fork-Birch Creek drainage divide; northerly on this drainage divide to the Utah-Wyoming state line; easterly on this state line to the west shoreline of Flaming Gorge Reservoir.

HUNT NO. 321 - Ashley-Whiterocks - 250 Hunter's Choice Permits (Oct. 2-15)

Uintah and Duchesne counties - Boundary begins at Highway U.S. 40 and Ashley Creek; northwesterly on this creek and the North Fork of Ashley Creek to the summit of the Uinta Mountains (Uintah-Daggett County line); westerly on this summit to the Uinta River; southerly down this river to U.S. 40; easterly on U.S. 40 to Ashley Creek, excluding that portion of the unit south and east of the Red Cloud Loop Road.

HUNT NO. 322 - Ashley-Whiterocks, Little Mountain part - 30 Hunter's Choice Permits (Sept. 14-Oct. 15)

Uintah County - Boundary begins at Lapoint; then north and east on Deep Creek Road to Dry Fork Road; south on Dry Fork Road to Highway U-121; west on U-121 to Lapoint.

HUNT NO. 323 - Ashley-Yellowstone - 100 Hunter's Choice Permits (Oct. 2-15)

Duchesne County - Boundary begins at the confluence of the Duchesne and Uinta rivers; then northwesterly up the Uinta River to the summit of the Uinta Mountains (Duchesne-Summit county line).

westerly along this summit to the North Fork of the Duchesne River; southerly and easterly down the North Fork of the Duchesne and the Duchesne rivers to the confluence with the Uinta River.

HUNT NO. 324 - Nebo, North (Southwest) part - 25 Hunter's Choice Permits (Oct. 2-15)

Juab County - Boundary begins at Nephi; then easterly on Highway 132 to Nebo Loop Road; northerly on Nebo Loop Road to the monument and Mona Pole Canyon Road; west along Mona Pole Canyon Road to Interstate 15; south on I-15 to Nephi.

HUNT NO. 325 - Nebo, South and West (Tintic) part - 30 Hunter's Choice Permits (Oct. 2-15)

Juab, Sanpete and Millard counties - Boundary begins at Santaquin; then westerly on Highway U.S. 6 to Eureka; southerly on U.S. 6 to Lynndyl; easterly on Highway U-132 to the Sevier River; southeasterly on this river to Fayette; northerly on Highway U-28 to the Sanpete-Juab county line; easterly and northerly on this county line to Log Hollow Road; northeasterly on this road to Highway U-132; northwesterly on U-132 to Nephi; northerly on Interstate 15 to Santaquin.

HUNT NO. 326 - Manti Mountain, Reeder Canyon-Black Canyon part - 125 Hunter's Choice Permits (Oct. 2-15)

Sanpete and Emery counties - Boundary begins at the junction of the Orangeville-Ephraim and the Upper Joe's Valley roads; then northerly on the Upper Joe's Valley road to the Potters Pond road; westerly on this road to the Skyline Drive road; southerly on this road to Orangeville-Ephraim road; easterly on this road to the Upper Joe's Valley road.

HUNT NO. 327 - Manti Mountain, North part - 50 Hunter's Choice Permits (Oct. 2-15)

Utah and Carbon counties - Boundary begins at Highway U.S. 89 and Indianola; then easterly on the Browns Peak Road to the Skyline Drive Road; northeasterly on this road to Bear Creek Canyon Road; southeasterly on this road to Scofield; north on Highway U-96 to Scofield Reservoir Dam; easterly and northerly along Lower Fish Creek to Highway U.S. 6; westerly on U.S. 6 to Thistle and U.S. 89; southerly on U.S. 89 to Indianola.

HUNT NO. 328 - Manti Mountain, Six Mile-Twelve Mile part - 45 Hunter's Choice Permits (Oct. 2-15)

Sanpete County - Boundary begins at Manti; east on Manti Canyon Road to the Skyline Drive Road; south on this road to the Sanpete-Sevier County line; west on this county line to Highway U.S. 89; north on U.S. 89 to Manti.

3. LIMITED ENTRY ANTLERLESS PERMITS

An antlerless elk is defined as an elk without antlers or with antlers less than five (5) inches in length.

HUNT NO.	AREAS	NO. OF PERMITS	SEASON DATES
340	Cache, South part*	25	Oct. 2-15
341	Cache, South part*	25	Nov. 2-Dec. 31
342	Salt Lake-Timpanogos, part	75	Sept. 14-Oct. 15
343	Ogden River, North part*	15	Nov. 2-24
344	Ogden River, South part*	25	Nov. 2-24
345	Manti, Trail Mountain part	75	Nov. 16-Dec. 1
346	Book Cliffs, Little Creek part	70	Sept. 28-Oct. 15
347	Morgan-South Rich, Rich Co. part*	200	Oct. 2-15
348	Morgan-South Rich, Rich Co. part*	150	Nov. 2-Dec. 31
349	Morgan-South Rich, Rich Co. part*	50	Sept. 14-22
350	Morgan-South Rich, Morgan Co. part*	25	Nov. 2-Dec. 31
351	Dolores Triangle	30	Dec. 14-Jan. 31
352	Chalk Creek-Mill Creek, Coalville part*	20	Nov. 30-Dec. 31
353	Chalk Creek-Mill Creek*	100	Oct. 2-15
354	Nebo, (North) Northwest part	30	Nov. 30-Dec. 31
355	Nebo, Santaquin part	60	Nov. 30-Dec. 31
356	Mount Dutton, South part	30	Oct. 2-15
357	Boulder Mountain, Boulder part	30	Dec. 14-Jan. 31

***These areas consist primarily of private land. Permission to hunt should be obtained PRIOR to applying for a permit.**

b. DESCRIPTION OF LIMITED ENTRY ANTLERLESS PERMIT AREAS

HUNT NO. 340 - Cache, South part - 25 Antlerless Permits (Oct. 2-15)

Cache County - Boundary begins at Wellsville and Highway U-101; then easterly on U-101 to the Hardware Ranch in Blacksmith Fork Canyon; southerly on the Ant Flat Road (U.S.F.S. 054) to the Cache-Weber county line; westerly on this county line and the Weber-Box Elder county line to Highway U.S. 89; northerly on U.S. 89 and U.S. 89-91 to Wellsville.

HUNT NO. 341 - Cache, South part - 25 Antlerless Permits (Nov. 2-Dec. 31)

Cache County - Boundary begins at Hyrum; east on Highway U-101 to Cottonwood Canyon; then south up South Cottonwood Canyon to the South Cottonwood Road and the Scare Canyon-Blacksmith Fork drainage divide; along this drainage divide and the Scare Canyon access road to the intersection with the Ant Flat road (U.S.F.S. 054); south on this road to the Cache-Weber county line; westerly on this county line to the Liberty-Avon road (U-182); north on this road through Avon and Paradise to Hyrum.

HUNT NO. 342 - Salt Lake-Timpanogos - 75 Antlerless Permits (Sept. 14-Oct. 15)

Salt Lake and Summit counties - Boundary begins at the junction of Interstate 80 and Highway U.S. 40; then southeasterly along U.S. 40 to the Summit-Wasatch county line; southwesterly on this county line to the Salt Lake-Wasatch county; southerly along this county line to Highway U-152 at Guardsman Pass; westerly along U-152 to Wasatch Blvd.; northerly along Wasatch Blvd. and Interstate 215 to I-80; easterly along I-80 to U.S. 40.

ELK CONTINUED

HUNT NO. 343 - Ogden River, North part - 15 Antlerless Permits (Nov. 2-24)

Weber County - Boundary begins at Mount Ben Lomond; then northerly and easterly on the Ogden River-Little Bear River drainage divide (Weber-Box Elder-Cache County line) to the Middle Fork of the Ogden River-Beaver Creek drainage divide; southerly on this drainage divide to the Cobble Creek-Pine Creek drainage divide; southerly on this drainage divide to Highway U-39 near Red Rock; westerly on U-39 to the Hermitage in Ogden Canyon; northerly on the summit of the Wasatch Mountains to Mount Ben Lomond.

HUNT NO. 344 - Ogden River, South part - 25 Antlerless Permits (Nov. 2-24)

Weber County - Boundary begins at the Hermitage in Ogden Canyon; then easterly on Highway U-39 to the confluence of Beaver Creek and the South Fork of the Ogden River near Red Rock; easterly on the South Fork and the Left Fork of the South Fork to the Ogden River-Lost Creek drainage divide (Weber-Morgan County line); southerly and westerly on this drainage divide to DeMoisy Peak; northerly on the summit of the Wasatch Mountains to the Hermitage.

HUNT NO. 345 - Mantle, Trail Mountain part - 75 Antlerless Permits (Nov. 16-Dec. 1)

Sarapee and Emery counties - Boundary begins at the junction of the Orangeville-Ephraim and Cottonwood Canyon roads; then northwesterly on the Cottonwood Canyon Road to the Upper Joe's Valley Road; northerly on the Upper Joe's Valley road to the Potter's Canyon road; westerly on this road to the Skyline Drive road; southerly on this road to the head of Black Canyon; easterly on Black Canyon Creek to the Lowry Water road; southerly on this road to the Orangeville-Ephraim road; easterly on this road to the Cottonwood Canyon road.

HUNT NO. 346 - Book Cliffs, Little Creek part - 70 Antlerless Permits (Sept. 28-Oct. 15) Dual applications accepted, see page 16.

Grand County - Boundary begins at the summit of the Book Cliffs (north-south drainage divide) and the head of West Willow Creek; then northerly on West Willow Creek to its confluence with East Willow Creek; northeasterly to the jeep trail on the summit of Steer Ridge; easterly and southerly on the jeep trail and the Steer Ridge Road to the Diamond Ridge Road and the Book Cliffs summit (north-south drainage divide); southwesterly on this summit to the head of West Willow Creek, and excluding all Indian lands within this boundary.

HUNT NO. 347 - Morgan - South Rich, Rich County part - 200 Antlerless Permits (Oct. 2-15)

Rich County - Boundary begins at the Utah-Wyoming state line and Highway U-30; then south on this state line to the Rich-Summit county line; southwesterly on this county line to the Rich-Morgan county line;

northerly on this county line to the Rich-Weber county line; northwesterly on this county line to Highway U-39; easterly on U-39 to Woodruff and Highway U-16; northerly on U-16 to U-30; easterly on U-30 to the Utah-Wyoming state line.

HUNT NO. 348 - Morgan - South Rich, Rich County part - 150 Antlerless Permits (Nov. 2-Dec. 31)

Rich County - Boundary begins at the Utah-Wyoming state line and Highway U-30; then south on this state line to the Rich-Summit county line; southwesterly on this county line to the Rich-Morgan county line; northerly on this county line to the Rich-Weber county line; northwesterly on this county line to Highway U-39; easterly on U-39 to Woodruff and Highway U-16; northerly on U-16 to U-30; easterly on U-30 to the Utah-Wyoming state line.

HUNT NO. 349 - Morgan - South Rich, Rich County part - 50 Antlerless Permits (Sept. 14-22)

Rich County - Boundary begins at the Utah-Wyoming state line and Highway U-30; then south on this state line to the Rich-Summit county line; southwesterly on this county line to the Rich-Morgan county line; northerly on this county line to the Rich-Weber county line; northwesterly on this county line to Highway U-39; easterly on U-39 to Woodruff and Highway U-16; northerly on U-16 to U-30; easterly on U-30 to the Utah-Wyoming state line.

HUNT NO. 350 - Morgan - South Rich, Morgan County part - 25 Antlerless Permits (Nov. 2-Dec. 31)

All of Morgan County north of Interstate 84.

HUNT NO. 351 - Dolores Triangle - 30 Antlerless Permits (Dec. 14-Jan. 31)

Grand County - Boundary begins at Highway U-128 near the confluence of the Dolores and Colorado rivers; southeasterly on the Dolores River to the Utah-Colorado state line; northerly on this state line to Interstate 70; westerly on I-70 to U-128; easterly and southerly on U-128 to the Colorado River.

HUNT NO. 352 - Chalk Creek-Mill Creek, Coalville part - 20 Antlerless Permits (Nov. 30-Dec. 31)

Summit County - Boundary begins at Echo and Interstate 80; then northwesterly on I-80 to Aspen Creek; southerly up the Aspen Creek Road to the Huff Creek Road; southerly down the Huff Creek Road to Upton and Highway U-133; westerly down U-133 to the South Fork of Chalk Creek Road; southeasterly up the South Fork of Chalk Creek Road to the top of Bob Young Creek; southerly down Bob Young Creek to Highway U-123; southwesterly down U-213 to Oakley and U.S. Highway Alt-189; northerly and easterly on Alt-189 to Wanship and I-80; north on I-80 to Echo.

HUNT NO. 353 - Chalk Creek-Mill Creek - 100 Antlerless Permits (October 2-15)

Summit County - Boundary begins at the Utah-Wyoming state line and the Black's Fork-Bear River drainage divide (Elizabeth Ridge); southerly on this drainage divide to the summit of the Uinta Mountains (Summit-Duchesne county line); westerly on this summit to the Hayden Pass and Highway U-150; southwesterly on U-150 to Pass Lake; northwest down the Weber River to Holiday Park and Highway U-213; down U-213 to Oakley and U.S. Highway Alt. 189; north and west on Alt-189 to Wanship and I-80; north on I-80 to Echo Junction; northeasterly along I-80 to the Utah-Wyoming state line; south and east on this state line to the Black's Fork-Smith's Fork drainage divide.

HUNT NO. 354 - Nebo, North (Northwest part) - 30 Antlerless Permits (Nov. 30-Dec. 31)

Utah County - Boundary begins at Payson; then north on Interstate 15 to Spanish Fork Canyon (U.S. 6); southeasterly on U.S. 6 to Cold Springs; southwesterly on Thurber Ridge to Loafer Ridge to Loafer Mountains; then to Santaquin Peak; west on the Uinta National Forest boundary to the Nebo Loop Road; down the Nebo Loop Road (Payson Canyon).

HUNT NO. 355 - Nebo Santaquin part - 60 Antlerless Permits (Nov. 30-Dec. 31)

Utah County - Boundary begins at Payson; then up Payson Canyon Road to the Nebo Loop Road; south along Nebo Loop Road to the Juab-Utah county line; west and north along this county line to Interstate 15; north along I-15 to Payson.

HUNT NO. 356 - Mount Dutton, south part - 30 Antlerless Permits (Oct. 2-15)

Garfield County - Boundary begins at the junction of Highway U.S. 89 and Highway U-12; then easterly on U-12 to the Bryce Canyon-Antimony road; north on this road to the Cottonwood Canyon Road; west on this road to Cottonwood Peak; west down Sanford Creek and Sanford Creek Road to U.S. 89; south on U.S. 89 to U-12.

HUNT NO. 357 - Boulder Mountain, Boulder part - 30 Antlerless Permits (Dec. 14-Jan. 31)

Garfield County - Boundary begins at the Boulder town rodeo grounds; then northeasterly along the old wagon trail road into the Deer Creek drainage; northerly along the west side of Deer Creek drainage to the south rim of Short Neck Mesa; easterly along the south rim of Short Neck Mesa to the north end of Long Neck Mesa to Cottonwood Canyon drainage; southerly along Cottonwood Canyon to Deer Creek; southerly along Deer Creek to the Burr Trail Road; northwesterly along the Burr Trail Road to the town of Boulder; northerly on U-22 to the Boulder town rodeo grounds.

This hunt is designed to harvest antlerless elk that are causing trouble in the fields near Boulder, Utah. Hunting will not be legal anywhere along the Boulder-Grover road. The Deer Creek drainage is surrounded by a sandstone rim, which is its boundary. Above this rim is Short Neck Mesa and the Boulder-Grover road.

III. ANTELOPE

Antelope may be taken during the prescribed seasons for the areas listed below. A person possessing a valid 1985 antelope permit may take one (1) antelope. Antelope permits are valid only when used in the hunting area and during the season for which they are issued and for the specified sex of animal. A buck antelope is defined as an antelope with horns longer than its ears. It shall be unlawful for any person to apply for or possess a 1985 antelope permit who was successful in obtaining a Utah antelope permit in 1983 or 1984.

A. GENERAL SEASON - BUCK PERMITS

September 21-29, 1985

HUNT NO.	AREAS	NO. OF PERMITS	
a.		Resident	Non-Resident

*These areas consist primarily of private land and hunters should obtain permission to hunt PRIOR to making application for these areas.

400	Box Elder, Snowville*	15	1
401	Box Elder, Promontory*	10	1
402	West Desert, Riverbed part	35	3
403	West Desert, Snake Valley part	70	7
404	Southwest Desert	55	5
405	Cedar City	10	1
406	Daggett	40	4
407	Bonanza	45	4
408	Parker Mountain	75	7
409	Icelanders Wash	30	3
410	Myton Bench	20	2
411	Johns Valley	15	1
412	Puddle Valley	20	2
413	San Rafael	5	0
414	Cisco	10	1
415	East Bench (Book Cliffs)	5	0
416	Halfway Hollow (Vernal)	5	0

b. DESCRIPTION OF HUNTING AREAS

HUNT NO. 400 - Box Elder, Snowville part - 15 Resident, 1 Nonresident Buck Permits (Sept. 21-29)

Box Elder County - Boundary begins at Strevell; then southeasterly on Highway U-42 to Cedar Creek County Road; southerly on this county road to Highway U-30; southerly on U-30 to the Kelson County Road; southerly on this county road to Kelson; thence easterly on the old railroad grade to the Locomotive Springs-Snowville-Stone, Idaho County Road; northerly on this county road to the Utah-Idaho state line; westerly on this state line to Strevell.

HUNT NO. 401 - Box Elder, Promontory part - 10 Resident, 1 Nonresident Buck Permits (September 21-29)

Box Elder County - Boundary begins at Snowville; northerly on the Snowville-Stone, Idaho Road to the Utah-Idaho state line; easterly on this state line to the Box Elder-Cache county line; southerly and westerly on the Box Elder-Cache and Box Elder-Weber county lines to the east shoreline of the Great Salt Lake; northerly and westerly on this shoreline to Locomotive Springs; northerly on the Locomotive Springs-Snowville road to Snowville.

HUNT NO. 402 - West Desert, Riverbed part - 35 Resident, 3 Nonresident Buck Permits (Sept. 21-29)

Tooele, Juab and Millard counties - Boundary begins at the junction of Interstate 80 and Highway U-36 near Mills Junction; southerly on U-36 to Highway U.S. 6; southerly and southwesterly on U.S. 6 to a line running on the summits of Dugway, Thomas, Drum and Little Drum mountains; northerly on this line to I-80 at Knolls; easterly on I-80 to its junction with Highway U-36.

HUNT NO. 403 - West Desert, Snake Valley part - 70 Resident, 7 Nonresident Buck Permits (Sept. 21-29)

Tooele, Juab and Millard counties - Boundary begins at Knolls on Interstate 80; southerly on a line running on the summits of the Dugway, Thomas, Drum and Little Drum mountains to Highway U.S. 50-6; westerly on U.S. 50-6 to the Utah-Nevada state line; northerly on this state line to I-80; easterly on I-80 to Knolls.

HUNT NO. 404 - Southwest Desert - 55 Resident, 5 Nonresident Buck Permits (Sept. 21-29)

Millard, Beaver and Iron counties - Boundary begins at Delta; then southwesterly on the Union Pacific Railroad to the Utah-Nevada state line near Modena; north on this state line to Highway U.S. 50-6; easterly on U.S. 50-6 to Delta.

HUNT NO. 405 - Cedar City - 10 Resident, 1 Nonresident Buck Permits (Sept. 21-29)

Iron and Beaver counties - Boundary begins at Cedar City; then northerly on Highway U-130 to Minersville and Highway U-21; westerly on U-21 to Milford and the Union Pacific Railroad; southwesterly on this railroad to Modena and Highway U-56; easterly on U-56 to Cedar City.

HUNT NO. 406 - Daggett - 40 Resident, 4 Nonresident Buck Permits (Sept. 21-29)

Daggett County - Boundary begins at the junction of the Utah, Colorado and Wyoming state lines (3 corners); then south on the Utah-Colorado state line to the Green River; westerly and northerly along this river and Flaming Gorge Reservoir to Jarvie Draw; up this draw to Highway U-191; northerly on U-191 to Antelope Flat Marina and Flaming Gorge Reservoir; along the shoreline to the Utah-Wyoming state line; east along this state line to its junction with the Utah-Colorado state line (3 corners).

The Bare Top Mountain portion of this unit is CLOSED because of a recent reintroduction of Rocky Mountain bighorn sheep in the area.

HUNT NO. 407 - Bonanza - 45 Resident, 4 Nonresident Buck Permits (Sept. 21-29)

Uintah County - Boundary begins at Ouray and Highway U-88; south on U-88 to the White River; easterly on this river to the Utah-Colorado state line; northerly along this state line to Highway U.S. 40; westerly on U.S. 40 to the Green River; southwesterly along the Green River to Ouray, and excluding all Indian lands.

HUNT NO. 408 - Parker Mountain - 75 Resident, 7 Nonresident Buck Permits (Sept. 21-29)

Wayne, Garfield, Piute and Sevier counties - Boundary begins at Richfield; northerly on Highway U.S. 89 to Salina; easterly on Interstate 70 to the Sevier-Emery county line; southerly on this county line to the Capitol Reef National Park boundary; westerly and southerly on this boundary to Highway U-24 east of Torrey; westerly on U-24 to the Fremont River east of Bicknell; westerly along this river to Pine Creek; southerly along this creek to the Boulder Mountain rim; southerly along this rim to the Fremont River-Escalante River drainage divide; southwesterly on this drainage divide to the head of Antimony Creek; westerly down this creek to Highway U-22; northerly on U-22 to Highway U-62; northerly on U-62 to Highway U-24; northerly on U-24 to Highway U-119; westerly on U-119 to Richfield.

HUNT NO. 409 - Icelanders Wash - 30 Resident, 3 Nonresident Buck Permits (Sept. 21-29)

Carbon, Emery and Grand counties - Boundary begins at Helper; then easterly to the Book Cliffs; then southerly along the Book Cliffs to Green River; westerly on Interstate 70 to Highway U-10; northerly on U-10 to Price; northerly on U.S. 6 to Helper.

HUNT NO. 410 - Myton Bench - 20 Resident, 2 Nonresident Buck Permits (Sept. 21-29)

Duchesne and Uintah counties - Boundary begins at Duchesne; then southwesterly on Highway U-33 to the Duchesne River-Argyle Creek-Nine Mile Creek drainage divide; easterly on this drainage divide to the Green River; northerly on this river to the Duchesne River; northwesterly and westerly on this river to Duchesne.

HUNT NO. 411 - Johns Valley - 15 Resident, 1 Nonresident Buck Permits (Sept. 21-29)

Garfield County - Portion known as Johns Valley; bounded on the south by Bryce Canyon National Park and the Paunsaugunt Plateau; bounded on the east by the Escalante Mountains; bounded on the north by Antimony and Forest creeks; and bounded on the west by the northern part of the Paunsaugunt Plateau and Mount Dutton.

HUNT NO. 412 - Puddle Valley - 20 Resident, 2 Nonresident Buck Permits (Sept. 21-29)

Tooele County - Boundary begins at the junction of Interstate 80 and Rowley Junction near Temple Springs; then northerly on the Rowley Road to the Tooele-Box Elder County line; westerly on this county line to the Hill Air Force gunnery range, just west of the Grassy Mountain range; southerly following the Air Force gunnery range boundary to the junction of I-80 and Knolls; easterly on I-80 to Rowley Junction.

HUNT NO. 413 - San Rafael - 5 Resident Buck Permits (Sept. 21-29)

Emery, Wayne and Garfield counties - Boundary begins at the Green River and Interstate 70; then southerly along the Green and Colorado rivers to the Dirty Devil River; northwesterly on this river to the Muddy River; northwesterly on this river to I-70; easterly on I-70 to the Green River.

HUNT NO. 414 - Cisco - 10 Resident, 1 Nonresident Buck Permits (Sept. 21-29)

Grand County - Boundary begins at the Utah-Colorado state line and Interstate 70; westerly on I-70 to Thompson; northerly on the Sego Canyon Road to the summit of the Book Cliffs; northeasterly on this summit to the Utah-Colorado state line; south on this state line to I-70.

HUNT NO. 415 - East Bench (North Book Cliffs) - 5 Resident Buck Permits (Sept. 21-29)

Utah County - Boundary begins at the confluence of Willow Creek and the Green River; then northeasterly to the Green and White Rivers; southeasterly along the White River to Bitter Creek; southerly along Bitter Creek to King's Well Road; westerly along this road to the Seep Ridge Road; northerly along this road to Buck Canyon; southwesterly to Willow Creek; northerly along Willow Creek to the Green River, and excluding all Ute tribal ground.

HUNT NO. 416 - Halloway Hollow (Vernal) - 5 Resident Buck Permits (Sept. 21-29)

Duchesne and Uintah counties - Boundary begins at the confluence of

Duchesne and Green Rivers; northwesterly along the Duchesne to the Uinta River; northwesterly along the Uinta River to the Daggett County line; easterly along this line to Highway 44; southerly on U-44 to Highway U.S. 40; east on U.S. 40 to the Green River; westerly along this river to the Duchesne River, excluding all Ute tribal land.

B. DOE OR FAWN PERMITS

Two seasons, September 21-29 and September 28-October 6, 1985, are prescribed for the Box Elder, Promontory part and Parker Mountain areas as listed below. A person possessing a valid 1985 doe or fawn permit may take one (1) doe or fawn antelope. Permits are valid only when used in the hunting area and during the season for which they are issued. These areas are closed to antelope hunting during the antelope archery season (September 6-20).

HUNT NO.	AREAS	NO. OF PERMITS		SEASON DATES
		Resident	Non-Resident	
420	Box Elder, Promontory part*	20	2	Sept. 21-29
421	Parker Mountain	125	12	Sept. 28-Oct. 6

*These areas consist primarily of private land and hunters should obtain permission to hunt PRIOR to making application for these areas.

b. DESCRIPTION OF HUNTING AREAS

HUNT NO. 420 - Box Elder, Promontory part - 20 Resident, 2 Nonresident Doe or Fawn Permits (Sept. 21-29)

Box Elder County - Boundary begins at Snowville; then northerly on the Snowville-Stone, Idaho Road to the Utah-Idaho state line; easterly on this state line to the Box Elder-Cache county line; southerly and westerly on the Box Elder-Cache and Box Elder-Weber county lines to the east shoreline of the Great Salt Lake; northerly and westerly on this shoreline to Locomotive Springs; northerly on the Locomotive Springs-Snowville road to Snowville.

HUNT NO. 421 - Parker Mountain - 125 Resident, 12 Nonresident Doe or Fawn Permits (Sept. 28-Oct. 6)

Wayne, Garfield, Plute and Sevier counties - Boundary begins at

Richfield; then northerly on Highway U.S. 89 to Salina; easterly on Interstate 70 to the Sevier-Emery county line; southerly on this county line to the Capitol Reef National Park boundary, westerly and southerly on this boundary to Highway U-24 east of Torrey; westerly on U-24 to the Fremont River east of Bicknell; westerly along this river to Pine Creek southerly along this creek to Boulder Mountain rim; southerly along this rim to the Fremont River-Escalante River drainage divide; southwesterly along this drainage divide to the head of Antimony Creek; westerly down this creek to Highway U-22; northerly on U-22 to Highway U-62; northerly on U-62 to U-24; northerly on U-24 to Highway U-119; westerly on U-119 to Richfield.

C. HUNTER'S CHOICE PERMITS

A season of September 21-29, 1985, for the taking of antelope in Rich and Daggett counties is prescribed as listed below. Permits for the taking of one (1) antelope of the hunter's choice are available and valid only when used in the hunting area and during the season for which they are issued. These areas are closed to antelope hunting during the antelope archery season September 6-20).

HUNT NO.	AREAS	NO. OF PERMITS	
		Resident	Non-Resident
430	Rich Co., Crawford Mtn. part	40	4
431	Daggett Co., Lucerne part	50	5

b. DESCRIPTION OF HUNTING AREAS

HUNT NO. 430 - Rich County, Crawford Mtn. part - 40 Resident and 4 Nonresident Hunter's Choice Permits (Sept. 21-29)

Rich County - Boundary begins at the Utah-Wyoming state line and Highway U-16; then northerly on U-16 to Highway U-30 (Sage Creek Junction); north on Rich County Road to Cokeville to the Utah-Wyoming state line; south along this line to U-16.

HUNT NO. 431 - Daggett County, Lucerne part - 50 Resident and 5 Nonresident Hunter's Choice Permits (Sept. 21-29)

Daggett County - Boundary begins at the west shore of Flaming Gorge Reservoir and Sheep Creek; then up Sheep Creek to Lodgepole Creek; then up this creek to the Sols Canyon and Connor Basin Road; northerly along this road to Highway U-43; northerly and westerly along U-43 to the Utah-Wyoming state line; easterly along this state line to the mouth of Henry Fork Creek; southerly along the shore of Flaming Gorge to Sheep

IV. MOOSE

A. GENERAL SEASON

A limited number of moose permits is authorized on the following areas. Permits are valid only when used in the hunting area, during the season and for the sex of moose for which they are issued. It shall be unlawful for any person to apply for or possess a 1985 moose permit who has previously obtained a moose permit in Utah.

One (1) additional permit for a bull moose will be awarded to the highest bidder. Sealed bids will be accepted at the Division of Wildlife Resources Salt Lake City office from January 15 to March 15, 1986. Envelopes must have "Moose Permit Bid" printed on the outside. A minimum bid of \$3,000 will be required. Bids will be opened on March 20, 1986, at 10:00 a.m. The successful bidder will have ten (10) days to submit the bid amount in legal tender to the Division of Wildlife Resources. The Board of Big Game Control will set the season and area of the hunt in their January 1986 meeting.

The moose permit authorized for the 1985 season was awarded on March 20, 1985. The successful bidder will be able to take one (1) bull moose from any of the described moose areas (500-506) during the prescribed season.

1. BULL PERMITS

A bull moose is defined as a moose with antlers longer than its ears.

*These units are comprised primarily of PRIVATE PROPERTY. Permission for trespass should be obtained PRIOR to making application for a permit. Utah Division of Wildlife Resources will not guarantee access.

HUNT NO.	AREAS	NO. OF PERMITS		SEASON DATES
		Resident	Non-Resident	
500	Uinta North Slope	20	2	Nov. 2-Dec. 1
501	Chalk Creek*	30	3	Nov. 2-Dec. 1
502	Ogden River*	15	1	Nov. 2-Dec. 1
503	Morgan-South Rich*	20	2	Nov. 2-Dec. 1
504	Daggett	10	1	Sept. 14-30
505	Uinta South Slope	5	0	Sept. 14-30
506	Cache-North Rich	10	1	Nov. 2-Dec. 1

b. DESCRIPTION OF BULL PERMIT HUNTING AREAS

HUNT NO. 500 - Uinta North Slope - 20 Resident, 2 Nonresident Bull Permits (Nov. 2-Dec. 1)

Summit County - Boundary begins at the junction of Highway U-150 and the Utah-Wyoming state line; then south on U-150 to the summit of the Uinta Mountains (Summit-Duchesne county line); easterly on this summit to the Burnt Fork-Sheep creek drainage divide; northerly on this drainage divide to the Burnt Fork-Birch creek drainage divide; thence northerly on this drainage divide to the Wyoming state line; thence westerly on the Utah-Wyoming state line to U-150.

HUNT NO. 501 - Chalk Creek - 30 Resident, 3 Nonresident Bull Permits (Nov. 2-Dec. 1)

Summit County - Boundary begins at the junction of Interstate 80 and Interstate 84 at Echo; northeasterly on I-80 to the Utah-Wyoming state line; south and east on this line to Highway U-150; south on U-150 to Pass Lake; northwesterly along the Weber River to Holiday Park and Highway U-213; down U-213 to Oakley and Highway U.S. Alt-189; north and west on Alt-189 to Wanship and I-80; north on I-80 to Echo Junction.

HUNT NO. 502 - Ogden River - 15 Resident, 1 Nonresident Bull Permits (Nov. 2-Dec. 1)

That portion of Weber County lying east of Highway U.S. 89.

HUNT NO. 503 - Morgan-South Rich - 20 Resident, 2 Nonresident Bull Permits (Nov. 2-Dec. 1)

Morgan, Rich and Summit counties - Boundary begins at Interstate 80 and the Utah-Wyoming state line; then west on I-80 to Echo; west on Interstate 84 to the Morgan-Weber county line; north and east on the Morgan-Weber and Rich-Weber county line to Highway U-39; east on U-39 to Woodruff and Highway U-16; north on U-16 to Sage Creek Junction and Highway U-30; east on U-30 to the Utah-Wyoming State line; south on this state line to I-80.

HUNT NO. 504 - Daggett - 10 Resident, 1 Nonresident Bull Permits (September 14-30)

Daggett and Summit counties - Boundary begins at the Utah-Wyoming state line and the east shoreline of Flaming Gorge Reservoir; then southerly on the east shoreline to Carl Creek; southerly and easterly up this creek to Highway U-44; southerly on U-44 to the summit of the Uinta Mountains (Daggett-Uintah county line); westerly on this summit to the Burnt Fork-Sheep Creek drainage divide; northerly on this drainage divide to the Burnt Fork-Birch Creek drainage divide; northerly on this drainage divide to the Utah-Wyoming state line; easterly on this state line to the east shoreline of Flaming Gorge Reservoir.

HUNT NO. 505 - Uinta South Slope - 5 Resident Bull Permits (September 14-30)

Uintah, Duchesne and Wasatch counties lying within the following described boundary: Beginning at Highway U-44 at the Daggett-Uintah county line; southerly on U-44 to Vernal and Highway U.S. 40; westerly on U.S. 40 to the head of Deep Creek; northerly on the Curant Creek-Strawberry River drainage divide to Heber Mountain; northeasterly on the Duchesne River-Provo River drainage divide to the Summit of the Uinta Mountains; easterly on the north-south Uinta Mountain divide to U-44, and excluding all Ute Tribal lands.

HUNT NO. 506 - Cache-North Rich - 10 Resident and 1 Nonresident Bull Permits (Nov. 2-Dec. 1)

Cache and Rich counties - Boundary begins at Highway U.S. 91 and the Utah-Idaho state line; southerly on U.S. 91 to the Cache-Box Elder county line; southeasterly on this county line to the Cache-Weber county line; southeasterly on this county line to the junction of the Cache-Rich-Weber county lines on Highway U-39; easterly on U-39 to Woodruff; northerly on Highway U-16 to Highway U-30; easterly on U-30 to the Utah-Wyoming state line; northerly on this state line to the Utah-Idaho state line; westerly on this state line to Highway U.S. 91.

V. BUFFALO

A. GENERAL SEASON

A 23-day season, November 2-24, 1985, for the taking of buffalo is prescribed for the Henry Mountains area. A person possessing a valid 1985 buffalo permit may take one (1) buffalo of the hunter's choice. It shall be unlawful for any person to apply for or possess a 1985 buffalo permit who has previously obtained a buffalo permit in Utah. Hunters will be required to attend a hunter orientation course in Hanksville on November 1, 1985.

The Board of Big Game Control met in January 1985 to establish seasons, permit numbers and permit drawing procedure for the 1985 buffalo hunt. These permits were drawn at a public meeting held on March 20, 1985. All 1985 buffalo permittees have been selected. However, the Board of Big Game Control has authorized permits for the 1986 buffalo hunt and these permittees will be selected during a public drawing on March 20, 1986, at 10:00 a.m. It is the intention of the Board to select these permits in advance to allow permittees more time to better plan for their hunt. Applications for the 1986 hunt will be received during the month of February 1986.

The buffalo permit authorized for bidding for the 1985 season was awarded on March 20, 1985. The successful bidder will be able to take a buffalo of the hunter's choice on the Henry Mountain unit

during a season of October 1- December 31, 1985. The hunter will have to contact the Division of Wildlife Resources to arrange for an orientation course.

1. 1985 HUNTER'S CHOICE PERMITS

HUNT NO.	AREAS	NO. OF PERMITS	
		Resident	Non-Resident
600	Henry Mountains	*40	*4

b. DESCRIPTION OF HUNTER'S CHOICE PERMIT HUNTING AREA

HUNT NO. 600 - Henry Mountains - 40 Resident, 4 Nonresident Hunter's Choice Permits (Nov. 2-24)

Wayne and Garfield counties - Boundary begins at Hanksville; then southerly on the Dirty Devil River and Lake Powell to Bullfrog; northerly on the Bullfrog-Notom Road to the east boundary of Capitol Reef National Park; north along this boundary to Highway U-24; easterly on U-24 to Hanksville.

*These permittees were selected at a public drawing on March 20, 1985.

2. 1986 HUNTER'S CHOICE PERMITS

One (1) permit for a hunter's choice buffalo will be awarded to the highest bidder. Sealed bids will be accepted at the Division of Wildlife Resources Salt Lake City office from January 15 to March 15, 1986. Envelopes must have "Buffalo Permit Bid" printed on the outside. A minimum bid of \$3,000 will be required. Bids will be opened on March 20, 1986, at 10:00 a.m. The successful bidder will have ten (10) days to submit the bid amount in legal tender to the Division of Wildlife Resources. The successful bidder will be allowed to hunt on the Henry Mountain unit during the season of October 1-December 31, 1986. The permittee will have to contact the Division of Wildlife Resources to arrange for an orientation course.

HUNT NO.	AREAS	NO. OF PERMITS		SEASON DATES
		Resident	Non-Resident	
600	Henry Mountains	*	*	Nov. 1-23

*Permit numbers will be set in January 1986.

b. The hunt area will have the same description in 1986 as for 1985.

VI. BIGHORN SHEEP

A. GENERAL SEASON

A 30-day season, September 14–October 13, 1985, for the taking of desert bighorn sheep is prescribed for the North San Juan, South San Juan, Potash and Escalante River areas. A person possessing a valid 1985 bighorn sheep permit may take one (1) ram. Permits are valid only when used in the described hunting area and for the prescribed season for which they are issued. Successful applicants will be required to attend a hunter orientation course September 12, 1985, at 9:00 a.m. in Moab, Utah, and to have a spotting scope with a minimum of fifteen (15) power while hunting.

The Board of Big Game Control met in January 1985 to establish seasons, permit numbers and permit drawing procedure for the 1985 desert bighorn sheep hunts. **These permits were drawn at a public meeting held on March 20, 1985. All 1985 desert bighorn sheep permittees have been selected for 1985.** The Board of Big Game Control has authorized permits for the 1986 bighorn sheep hunts and these permittees will be selected during a public drawing on March 20, 1986 at 10:00 a.m. It is the intention of the Board to select these permits in advance to allow permittees more time to better plan for their hunt. Applications for the 1986 hunt will be received during the month of February 1986.

The bighorn sheep permit authorized for bidding for the 1985 season of September 14–December 31, 1985 was awarded on March 20, 1985. The successful bidder may take one (1) ram from the North San Juan, South San Juan or the Potash units. The hunter will have to contact the Division of Wildlife Resources to arrange for an orientation course.

Notice to prospective applicants: Successful applicants will be required to attend an orientation course. Any ram will be legal. However, permittees are encouraged to take trophy size rams. The terrain inhabited by bighorn sheep is extremely rugged. This hunt is extremely difficult. A permittee should be in excellent physical condition before starting this hunt.

Successful hunters will be required, within seventy-two (72) hours of leaving the hunting area, to notify a Division officer to report the harvest of the sheep and where the sheep will be located for checking. A numbered seal will be affixed to the horn indicating legal harvest. This seal must then remain permanently affixed to the horn. Such numbered seals will be affixed only to lawful rams through the auspices of a designated Division officer in the Salt

Lake or Price Division offices. It shall be unlawful to transport or remove horns of bighorn sheep from the State without the permanent seal affixed. It shall be unlawful for any person to apply for or possess a 1985 desert bighorn permit who has previously obtained a desert bighorn sheep permit in Utah.

1. 1985 RAM PERMITS

The permittees for the following four hunts have already been selected for the 1985 season.

HUNT NO.	AREAS	NO. OF PERMITS	SEASON DATES
700	North San Juan	3 Resident	Sept. 14–Oct. 13
701	South San Juan	5 Resident	Sept. 14–Oct. 13
702	Potash	3 Resident	Sept. 14–Oct. 13
703	Escalante River	2 Resident 1 Nonresident*	Sept. 14–Oct. 13

*Nonresident may hunt on units 700, 701 and 702

b. DESCRIPTION OF RAM PERMIT HUNTING AREAS

HUNT NO. 700 – North San Juan – 3 Resident Ram Permits (Sept. 14–Oct. 13)

San Juan County – Boundary begins at Lake Powell and the mouth of Dark Canyon; then due east to the north rim of Dark Canyon; easterly along the rim to the Elk Ridge Road; northerly along ridge to Salt Creek; northerly along Salt Creek to the Canyonlands National Park boundary; northerly and westerly along boundary to Colorado River; southwesterly along river and the east shore of Lake Powell to mouth of Dark Canyon.

HUNT NO. 701 – South San Juan – 5 Resident Ram Permits (Sept. 14–Oct. 13)

San Juan County – Boundary begins at the Colorado River and the mouth of Dark Canyon; then east to the north rim of Dark Canyon; then easterly on this rim to the Dugout Ranch–Bear's Ears Road on Elk Ridge; southerly on this road to Highway U–95; westerly on U–95 to Highway U–263; westerly on U–263 to Hall's Crossing and the east shoreline of Lake Powell; northerly on this shoreline to the mouth of Dark Canyon.

HUNT NO. 702 – Potash – 3 Resident Ram Permits (Sept. 14–Oct. 13)

Grand and San Juan counties – Boundary begins at the Green River and Interstate 70; easterly on I–70 to Highway U.S. 163; southerly on U.S. 163 to the Colorado River; southwesterly on this river to the Canyonlands National Park boundary; westerly on this boundary to the Green River; northerly on this river to I–70.

HUNT NO. 703 – Escalante River – 2 Resident Ram Permits (Sept. 14–Oct. 13)

Garfield and Kane counties – Boundary begins at Escalante and Highway U–12; easterly on U–12 to Boulder; easterly on the Burr Trail to the Waterpocket Fold; southerly on the Waterpocket Fold to Lake Powell; southwesterly on this lake to the Escalante–Hole-in-the-Rock Road; northwesterly on this road to Escalante.

2. 1986 RAM PERMITS

One (1) permit for a legal desert bighorn sheep ram will be awarded to the highest bidder. Funds received from this permit will be used for trapping and transplanting bighorn sheep into historic habitat. Sealed bids will be accepted at the Division of Wildlife Resources Salt Lake City office from January 15 to March 15, 1986. Envelopes must have "Bighorn Sheep Permit Bid" printed on the outside. A minimum bid of \$20,000 will be required. Bids will be opened on March 20, 1986, at 10:00 a.m. The successful bidder will have ten (10) days to submit the bid amount in legal tender to the Division of Wildlife Resources.

The successful bidder will be allowed to hunt on three bighorn units (North San Juan, South San Juan and Potash) during the season of September 13–December 31, 1986. The permittee will have to contact the Division of Wildlife Resources to arrange for an orientation.

The same rules and regulations will apply during the 1986 season as during the 1985 bighorn sheep hunting season. The season dates will be September 13–October 12, 1986. Applications for the 1986 hunts will be accepted during the month of February 1986. Application forms and instructions will be available prior to the 1986 bighorn sheep application period.

HUNT NO.	AREAS	NO. OF PERMITS	SEASON DATES
700	North San Juan	*	Sept. 13–Oct. 12
701	South San Juan	*	Sept. 13–Oct. 12
702	Potash	*	Sept. 13–Oct. 12
703	Escalante River	*	Sept. 13–Oct. 12

*Numbers of permits will be set in January 1986.

b. The hunt areas will have the same description in 1986 as for 1985.

VII. ROCKY MOUNTAIN GOAT

A. GENERAL SEASON

A 30-day season, September 14–October 13, 1985, for the taking of Rocky Mountain goat is prescribed for the Lone Peak area. A person possessing a valid 1985 Rocky Mountain goat permit may take one (1) mature goat. The permit is valid only when used in the described hunting area and for the prescribed season for which it is issued. The successful applicants will be required to attend a hunter orientation course and have a spotting scope with a minimum of fifteen (15) power while hunting.

The Board of Big Game Control met in January 1985 to establish permit numbers and permit drawing procedure for the 1985 Rocky Mountain goat hunt. **Permittees for the 1985 hunt have already been selected. No more permits are available for the 1985 season.** Applications will be accepted during the month of February 1986 for the 1986 Rocky Mountain goat hunting season. A public drawing will be held March 20, 1986, at 10:00 a.m. in the Salt Lake City office. It is the intention of the Board to select these permits in advance to allow permittees more time to better plan for their hunt. Application forms and instructions will be available prior to the 1986 Rocky Mountain goat permit application period.

Notice to prospective applicants: The successful applicant will be required to positively identify a mature goat at the orientation course. The terrain inhabited by Rocky Mountain goats is extremely rugged. This hunt should be considered very difficult.

The successful hunter will be required, within seventy-two (72) hours after completing the hunt, to notify a Division officer to report the harvest of the goat.

1. 1985 ROCKY MOUNTAIN GOAT PERMITS

HUNT NO.	AREA	NO. OF PERMITS	SEASON DATES
800	Lone Peak	3 Resident	Sept. 14–Oct. 13

b. DESCRIPTION OF ROCKY MOUNTAIN GOAT HUNTING AREA

HUNT NO. 800 – Lone Peak – 3 Resident Permit (Sept. 14–Oct. 13)
Salt Lake and Utah counties – Boundary begins at the mouth of Little

Cottonwood Canyon and the Wasatch National Forest boundary; then easterly on Highway U–210 to Alta; southeasterly from Alta to the junction of the Salt Lake–Wasatch–Utah county line; westerly along the Salt Lake–Utah county line to Thunder Mountain; southwesterly along Dry Creek to the Uinta National Forest boundary; northerly along the Uinta and Wasatch National Forest western boundaries to Cottonwood Canyon.

2. 1986 ROCKY MOUNTAIN GOAT PERMITS

The same rules and regulations will apply during the 1986 season as during the 1985 Rocky Mountain goat hunting season. The season dates will be September 13–October 12, 1986. Applications for the 1986 hunt will be accepted during the month of February 1986.

HUNT NO.	AREA	NO. OF PERMITS	SEASON DATES
800	Lone Peak	*	Sept. 13–Oct. 12

*Number of permits will be set in January 1986.

b. DESCRIPTION OF ROCKY MOUNTAIN GOAT HUNTING AREA

HUNT NO. 800 – Lone Peak – * (Sept. 13–Oct. 12)
The boundary description is the same for 1986 as for 1985.

Main Office

1596 West North Temple, Salt Lake City, Utah 84116 Ph. 533–9333

Recorded hunting information 530–1297

Northern Regional Office

515 East 5300 South, Ogden, Utah 84403 Ph. 479–5143

Central Regional Office

1115 North Main, Springville, Utah 84663 Ph. 489–5678

Southern Regional Office

622 North Main, Cedar City, Utah 84720 Ph. 586–2455

Northeastern Regional Office

152 East 100 North, Vernal, Utah 84078 Ph. 789–3103

Southeastern Regional Office

455 West Railroad Avenue, Price, Utah 84501 Ph. 637–3310



H. PERMIT APPLICATION AND DEADLINES

1. PERMIT APPLICATION AND SALES

No person shall make application for any permit without having first purchased the proper big game or combination license, or without applying for such license, at the time of permit application. If a license has been previously issued, the license number must be given when applying for a permit. If a person desires to apply for a license and a permit at the same time, he may do so by including the following information for the license: Full name, complete address, date of birth, weight, height, sex, color of hair and eyes, and driver license number if available. **It shall be unlawful for any person to make more than one (1) application for, or obtain more than a single permit for, or take more than one (1) of each species listed in this proclamation except as otherwise provided.**

2. PERMIT APPLICATION PROCEDURE

Applications for deer control, limited entry buck deer, high country buck deer, elk limited entry, antelope and moose permits must be made July 1 through July 31, 1985.

Desert bighorn sheep, buffalo and Rocky Mountain goat permit applications will be accepted during the month of FEBRUARY 1986.

All applications filled out incorrectly or received later than 5:00 p.m., July 31, 1985, will be invalid and rejected.

Only MAILED-IN APPLICATIONS WILL BE ACCEPTED. Special application forms will be available from all license agents and at all Division of Wildlife Resources offices. **These applications must be mailed to Utah Big Game Permit Applications, P.O. Box 16500, Salt Lake City, Utah 84116, to insure entry of your application in the drawing.**

All applications shall include the applicant's big game or combination license number, full name and mailing address (which will be used to mail permits and refunds), and his or her choice of hunting unit.

The permit fee must accompany the application. Legal tender in the correct amount must accompany application for a hunting license and/or permit.

3. LICENSE AND PERMIT FEES

	Resident	Nonresident
Licenses (include a tag for one [1] buck deer)		
Big Game	\$ 15	\$ 120
Combination	35	NA

Permits: one must have, or be applying for, a big game or combination license before obtaining, or making application for, any big game permit.

	Resident	Nonresident
Antelope*	\$ 25	\$ 100
Bighorn sheep**	200	1,000
Buffalo**	200	1,000
Deer, archery	10	10
Deer, control*	10	10
Deer, muzzle-loader	10	10
Deer, limited entry buck	20	20
Deer, high country buck	20	20
Elk, archery	30	100
Elk, general season bull	30	100
Elk, limited entry		
Bull	50	NA
Muzzle-loader	50	NA
Antlerless	35	NA
Hunter's Choice	35	NA
Moose*	100	1,000
Rocky Mountain goat**	200	NA

*Application for permits may only be made July 1 through July 31.

**Application for permits may only be made February 1-28, 1986.

A two dollar (\$2) postage and handling fee will be added to the price of each permit on the application form. This two dollar (\$2) fee is not refundable.

If more applications are received for permits on any given area than the number of permits authorized for these species and areas, a public drawing will be held at 9:00 a.m., August 16, 1985, to determine the successful applicants. The drawing will be held at the Utah Division of Wildlife Resources office, 1596 West North Temple, Salt Lake City, Utah 84116. Successful applicants will receive notification of their success by mail. Unsuccessful applicants will NOT be notified. Refund checks will be mailed four to six weeks later. **Dual applications will be accepted, only on Elk Hunt numbers 302, 303 and 346, and for limited entry buck and high country buck deer permits.** Persons wishing to submit dual applications for elk hunt numbers 302, 303, 346, limited entry buck deer and high country buck deer permits should attach the two applications together and specify "DUAL" on the top of the front application and mail them in the same envelope. **All other applications will be processed individually (singly).**

All applications are FINAL; no changes in area(s) applied for will be made nor will requests for cancellations be accepted.

REFUNDS

Refunds for resident big game or combination licenses will not be made in the event the applicant is not successful in obtaining a permit.

Nonresidents may specify whether or not they wish to be issued a big game license in the event they are unsuccessful in obtaining a permit. Unless they specifically request a license, their entire fee will be refunded.

Utah Code Annotated 23-19 states that the sale of all licenses, certificates or permits are final and no refunds may be made by the Division of Wildlife Resources for any reason except in those instances where the opportunity to participate in the specific activity for which the license, certificate or permit was obtained is withdrawn by the Division or Board of Big Game Control. Refunds will not be allowed where permits have been obtained or applied for illegally. All permits applied for or obtained unlawfully shall be seized and shall be null and void.

Applicants unsuccessful in drawing permits for all big game special permits (except limited entry elk, see below) will receive a refund from the Division of Finance. The two dollar (\$2) postage and handling fee included in the price of each permit will NOT be refunded. Refunds will be made four weeks after the big game drawing.

Unsuccessful applicants in drawing a limited entry elk permit will be mailed either a general season bull permit and a partial refund OR receive a total refund, depending on the box checked on the application form.

Refunds will be mailed to the address shown on the application form. Refund checks will be mailed from the DIVISION OF FINANCE, NOT the Division of Wildlife Resources.

Questions concerning refunds should be directed to the Accounting Section of the Division of Wildlife Resources, not the Division of Finance. These questions can be more easily handled if you refer to your big game license number.

ple, Salt Lake City, Utah 84116. Successful applicants will receive notification of their success by mail. Unsuccessful applicants will NOT be notified. Refund checks will be mailed four to six weeks later. **Dual applications will be accepted, only on Elk Hunt numbers 302, 303 and 346, and for limited entry buck and high country buck deer permits.** Persons wishing to submit dual applications for elk hunt numbers 302, 303, 346, limited entry buck deer and high country buck deer permits should attach the two applications together and specify "DUAL" on the top of the front application and mail them in the same envelope. **All other applications will be processed individually (singly).**

All applications are FINAL; no changes in area(s) applied for will be made nor will requests for cancellations be accepted.

4. UNDERSUBSCRIBED DEER CONTROL PERMITS

If any unit with deer control permits is undersubscribed, the remaining permits on that unit will be sold by mailed application only on a first-come, first-served basis to "Deer Control Permit," P.O. Box 16500, Salt Lake City, Utah 84116, beginning September 16, 1985. The \$12 application fee must accompany the request with the applicant's complete mailing address, big game or combination license number and the hunt number of the area for which the hunter is applying. Applicants are asked to put the area applied for on the outside of the envelope. Applications received before September 16, 1985, will be processed after applications received on September 16, 1985.

5. LIMITED ENTRY BUCK DEER PERMITS

A person applying for a limited entry buck deer permit must choose which season he/she wishes to hunt - archery, rifle or muzzle-loader.

Successful applicants for a rifle limited entry buck deer permit will have to cut their tag from their big game or combination license and mail it to the Division of Wildlife Resources, 1596 West North Temple, Salt Lake City, Utah 84116. Upon receiving the tag, the Division will mail a rifle limited entry permit with tag to the successful applicant.

A person cannot apply for, or possess, a limited entry rifle and high country buck permit during the same year.

Persons that possessed a 1984 limited entry buck deer permit will not be eligible to apply again until 1987. Successful 1985 applicants will not be eligible to apply again until 1988.

6. HIGH COUNTRY BUCK DEER PERMITS

A person successful in drawing a high country buck deer permit will have to cut their tag from their big game or combination license and mail it to the Division of Wildlife Resources, 1596 West North Temple, Salt Lake City, Utah 84116. Upon receiving the tag, the Division will mail a high country buck permit with tag.

High country buck deer permittees will not be eligible to hunt during the general deer season nor apply for, or possess, a limited entry buck permit. Successful 1985 applicants will not be eligible to apply again until 1988.

7. ELK GENERAL SEASON BULL AND ARCHERY ELK PERMITS

General season bull and archery general season bull permits may be purchased in person or by mail at any Division of Wildlife Resources office. If applying by mail, include your big game or combination license number and your current mailing address. The \$30 permit fee must accompany the application.

It shall be unlawful for any person who obtained any elk permit in the State of Utah in 1985 to apply for or possess any other elk permit.

Archery elk hunter's choice permit drawing. Two hundred (200) permittees will be randomly selected by a public drawing held August 6, 1985, at the Division of Wildlife Resources office, 1596 West North Temple, Salt Lake City, Utah 84116. The two hundred (200) permittees thus selected will have their archery elk permit validated as "hunter's choice." This will authorize the permit holders to harvest an elk of their choice on any general season bull elk area during the archery season. These two hundred (200) hunter's choice permits will be selected from those archery elk permits purchased through July 31, 1985.

Beginning in 1983, a two-year waiting period was imposed on those drawing a hunter's choice elk archery permit. It shall be unlawful for any person

to apply for or possess a 1985 hunter's choice archery elk permit who was successful in obtaining a hunter's choice archery elk permit in 1983 or 1984. Permittees drawing a hunter's choice elk archery permit in 1985 will not be eligible to apply again until 1988.

8. LIMITED ENTRY ELK PERMITS

Limited entry elk permits may be issued only to bona fide residents of Utah who possess a valid 1985 big game or combination license. Depending upon which box the applicant checks on the application form, unsuccessful applicants will either receive a general season bull elk permit and a partial refund OR receive a total refund.

It shall be unlawful for any person to possess a limited entry elk permit who has been issued any other 1985 elk permit in the State of Utah.

It shall be unlawful for any person to apply for, or possess, any 1985 limited entry elk permit who was successful in obtaining a Utah limited entry elk permit (except muzzle-loader) in 1983 or 1984. Muzzle-loader applicants who had a limited entry elk permit in 1984 cannot apply in 1985. Applicants successful in drawing a 1985 limited entry elk permit will not be eligible to apply again for a limited entry elk permit until 1988.

9. ANTELOPE SPECIAL REGULATIONS

It shall be unlawful for any person to apply for or possess a 1985 antelope permit who was successful in obtaining a Utah antelope permit in 1983 or 1984. Applicants successful in drawing a 1985 antelope permit will not be eligible to apply again for an antelope permit until 1988, as prescribed by law.

10. MOOSE, BUFFALO, BIGHORN SHEEP, ROCKY MOUNTAIN GOAT SPECIAL REGULATIONS

It shall be unlawful for any person to apply for or possess a 1985 moose, buffalo, bighorn sheep or Rocky Mountain goat permit who has previously obtained one of the respective permits in Utah.

In addition to the permits prescribed in Sections IV, V and VI, the following bid permits will be available.

One (1) permit for a bull moose will be awarded to the highest bidder. Sealed bids will be accepted at the Division of Wildlife Resources Salt Lake City office from January 15 to March 15, 1986. Envelopes must have "Moose Permit Bid" printed on the outside. A minimum bid of \$3,000 will be required. Bids will be opened on March 20, 1986, at 10:00 a.m. The successful bidder will have ten (10) days to submit the bid amount in legal tender to the Division of Wildlife Resources. The Board of Big Game Control will set the season and area of the hunt in their January 1986 meeting. The 1985 permit has already been awarded.

One (1) permit for a legal desert bighorn sheep ram will be awarded to the highest bidder. Funds received from this permit will be used for trapping and transplanting bighorn sheep into historic habitat. Sealed bids will be accepted at the Division of Wildlife Resources Salt Lake City office from January 15-March 15, 1986. Envelopes must have "Bighorn Sheep Permit Bid" printed on the outside. A minimum bid of \$20,000 will be required. Bids will be opened on March 20, 1986, at 10:00 a.m. The successful bidder will have ten (10) days to submit the bid amount in legal tender to the Division of Wildlife Resources. The 1985 permit has already been awarded.

The successful permittee will be allowed to hunt on three bighorn units (North San Juan, South San Juan and Potash) during the season of September 13-December 31, 1986. The permittee will have to contact the Division of Wildlife Resources to arrange for an orientation.

One (1) permit for a buffalo of the hunter's choice will be awarded to the highest bidder. Funds received from this permit will be used for management and habitat development for buffalo. Sealed bids will be accepted at the Division of Wildlife Resources Salt Lake City office from January 15-March 15, 1986. Envelopes must have "Buffalo Permit Bid" printed on the outside. A minimum bid of \$3,000 will be required. Bids will be opened on March 20, 1986, at 10:00 a.m. The successful bidder will have ten (10) days to submit the bid amount in legal tender to the Division of Wildlife Resources. The 1985 permit has already been awarded.

The successful bidder will be allowed to hunt on the Henry Mountains unit during the season of October 1-December 31, 1986. The permittee will have to contact the Division of Wildlife Resources to arrange for an orientation course.

ARCHERY, MUZZLE-LOADER AND GENERAL SEASON BULL PERMIT SALES

General season bull elk, elk archery, deer archery and deer muzzle-loader permits will be sold according to the following schedule. No application form is required to purchase these permits. If applying by mail, include your current big game or combination license number, full mailing address, and the total permit fee.

PERMIT	LOCATION AND DATES OF SALES	FEES	
		Resident	Nonresident
General season bull	Division offices only, July 1-October 1	\$30	\$100
Archery elk	Division offices only, July 1-August 16. Drawing for 200 hunter's choice permits August 6. Hunters who purchase permits through July 31 will be eligible for the hunter's choice validation drawing.	30	100
Archery deer	Division offices and authorized license agents throughout the State. July 15 - September 2	10	10
Muzzle-loader deer	Division offices only, September 1-October 18.	10	10

After due investigation, we, the Board of Big Game Control, by authority granted us under the Wildlife Resources Code of Utah, hereby state that the above rules and regulations pertain to the 1985 big game seasons. Big game is defined as deer, elk, antelope, moose, buffalo, desert bighorn and mountain goat. This proclamation shall be effective from July 1, 1985 through June 30, 1986, or until modified or rescinded by action of the Utah Board of Big Game Control.

It is provided by law that the above rules and regulations shall have the full force and effect of law. Any violation shall be considered a misdemeanor and shall be prosecuted as such. Each violation shall constitute a separate offense.

UTAH STATE BOARD OF BIG GAME CONTROL

By William H. Geer
Chairman

STATE OF UTAH)

) ss

COUNTY OF SALT LAKE

I, William H. Geer, Director of the Division of Wildlife Resources, acting on behalf of the Division of Wildlife Resources, do hereby certify that the proclamation attached hereto of the Board of Big Game Control is a true and correct copy and has been duly adopted and filed in accordance with the Wildlife Resources Code of Utah, and published in accordance with the provisions of the Utah Administrative Rule-Making Act, Chapter 46, Title 63.

Noted this 8th day of June, 1985.

DIVISION OF WILDLIFE RESOURCES

William H. Geer

By William H. Geer
Its Director

Subscribed and sworn to before me this 8th day of June, 1985.

Don K. Christensen

Notary Public
Residing in Salt Lake County

My Commission Expires: September 17, 1986.