

UTAH STATE LEGISLATIVE DIRECTORY

46th SESSION 1985-1986



SENATE LEADERSHIP



PRESIDENT OF THE SENATE

ARNOLD CHRISTENSEN, Republican, District 10 (Salt Lake); Electrical Contractor; Senator since 1979. Majority Whip 1983-84; Committees: Appropriations Executive Committee / Energy, Natural Resources and Agriculture / Business, Labor.



MAJORITY LEADER

CARY G. PETERSON, Republican, District 28 (Juab, Millard, Sanpete, Wayne, Piute, Sevier, Beaver); Dry Farmer-Livestock; Representative 1973-80; Senator since 1981; Committees: Appropriations Executive Committee / Rules / Revenue and Taxation / Health.



MAJORITY WHIP

DIX HOLT McMULLIN, Republican, District 5 (Salt Lake); Businessman-Educator; Representative 1977-82; Senator since 1983; Committees: Appropriations Executive Committee / Transportation and Public Safety / Education / Rules.



MINORITY LEADER

WILFORD REX BLACK, JR., Democrat, District 2 (Salt Lake); Retired Locomotive Engineer; Senator since 1973; Committees: Appropriations Executive Committee / State and Local Affairs / Transportation and Public Safety.



MINORITY WHIP

ELDON A. MONEY, Democrat, District 17 (Utah); Farmer and Cattleman; Representative 1975-79; Appointed to Senate 1979, Elected 1980; Committees: Appropriations Executive Committee / Transportation and Public Safety / Rules.

HOUSE LEADERSHIP



SPEAKER OF THE HOUSE

ROBERT H. GARFF, Republican, District 20 (Davis); Businessman; Appointed 1978; Elected 1978; Former Majority Leader; Committee: Appropriations Executive Committee.



MAJORITY LEADER

GLEN E. BROWN, Republican, District 54 (Rich, Morgan, Summit, Wasatch); Dairyman; Appointed to House 1978; Elected 1978; Former Majority Whip; Committees: Appropriations Executive Committee / Energy, Natural Resources and Agriculture.



MAJORITY WHIP

GAYLE F. McKEACHNIE, Republican, District 56 (Daggett, Uintah); Attorney; Representative since 1979; Committees: Appropriations Executive Committee / Energy, Natural Resources and Agriculture / Rules.



MINORITY LEADER

MIKE DMITRICH, Democrat, District 70 (Carbon, Emery, Grand); Mining Co. Administrator Coordinator; Representative since 1969; Committees: Appropriations Executive Committee / Revenue and Taxation / Energy, Natural Resources and Agriculture.



MINORITY WHIP

BLAZE D. WHARTON, Democrat, District 26 (Salt Lake); Housing Specialist; Appointed to House 1981; Elected 1982; Assistant Minority Whip and Minority Whip 1983-84; Committees: Appropriations Executive Committee / Business, Labor / Rules.



MAJORITY ASSISTANT WHIP

OLENE S. WALKER, Republican, District 24 (Salt Lake); Education Administration; Representative since 1981; Committees: Appropriations Executive Committee / Judiciary / Social Services.



MINORITY ASSISTANT WHIP

TED D. LEWIS, Democrat, District 22 (Salt Lake); Attorney; Representative since 1983; Minority Assistant Whip 1983-84; Committees: Appropriations Executive Committee / Rules / State and Local Affairs.

This Publication Courtesy of



The Utah Mining Association

The Utah Mining Association is a non-profit trade association, established in 1915, to further the interests of mining and the minerals industries in the State of Utah. Its membership is composed of companies and individuals that produce most of the metals, coal and industrial and agricultural minerals mined in the state, and includes manufacturers and suppliers in Utah providing goods and services to the minerals industry.

THE UTAH STATE SENATE

THE SENATE

The Utah State Senate is a body of 29 men and women elected to four-year terms. About half of the seats in the chamber are up for election on an alternating basis every two years. Each Senator represents a constituency of approximately 50,000 people. A senatorial district may be a portion of one county or two or more counties or a combination of both. The Senate is reapportioned as desired or as required by law to insure that each Senator represents as nearly as possible approximately the same number of constituents.

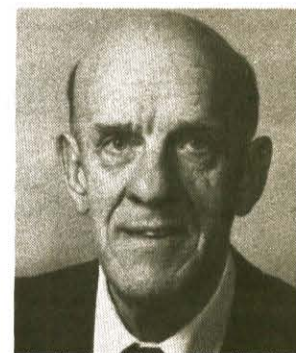

E. VERL ASAY (R)
District 11 (Salt Lake)

Manager — Verl Asay Industries; Senator since 1979; Committees: Chairman — Judiciary/Business, Labor.

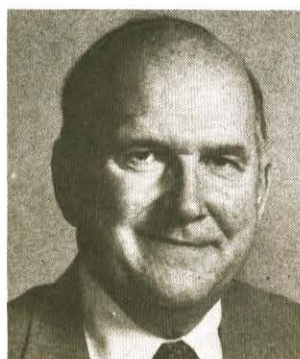

JACK M. BANGERTER (R)
District 23 (Davis)

Businessman; Senator since 1977; Former Majority Whip; Committees: Chairman—Transportation and Public Safety/Rules/Revenue and Taxation.



HAVEN J. BARLOW (R)
District 22 (Davis)

President, Barlow Realty and Insurance; Member of House 1952–56; Senator since 1957; Former President of Senate; Committees: Judiciary/State and Local Affairs.



WILLIAM T. BARTON (R)
District 12 (Salt Lake)

Businessman; Senator since 1979; Committees: Chairman — Education/Revenue and Taxation.



WILFORD REX BLACK, JR. (D)
District 2 (Salt Lake)

Retired Locomotive Engineer; Minority Leader; Senator since 1973; Committees: Appropriations Executive Committee/State and Local Affairs/Transportation and Public Safety.



OMAR B. BUNNELL (D)
District 27

(Carbon, Emery, Grand, San Juan)
Businessman; Senator since 1965; Former Majority Leader; Committees: Appropriations Executive Committee/Revenue and Taxation/Rules/Business, Labor.



RICHARD J. CARLING (R)
District 3 (Salt Lake)

Attorney; Member of House 1966–73; Appointed to Senate 1973; Elected 1974; Committees: Transportation and Public Safety/Business, Labor.



ARNOLD CHRISTENSEN (R)
District 10 (Salt Lake)

Electrical Contractor; President of the Senate; Senator since 1979; Committees: Appropriations Executive Committee/Energy, Natural Resources and Agriculture/Business, Labor.



KAY S. CORNABY (R)
District 7 (Salt Lake)

Attorney; Appointed to Senate 1976; Elected 1978; Former Majority Leader; Committee: Chairman—State and Local Affairs/Judiciary.



FRED W. FINLINSON (R)
District 8 (Salt Lake)

Attorney; Senator since 1973; Former Majority Leader; Committees: Chairman—Energy, Natural Resources and Agriculture/State and Local Affairs.



LYLE W. HILLYARD (R)
District 25 (Cache, Rich, Summit)

Attorney; Member of the House 1981–84; First term Senator; Committees: Chairman—Revenue and Taxation/Judiciary.



IVAN M. MATHESON (R)
District 29
(Iron, Kane, Washington, Garfield)

Dairy Farmer; Senator since 1977; Committees: Chairman—Health/Energy, Natural Resources and Agriculture.

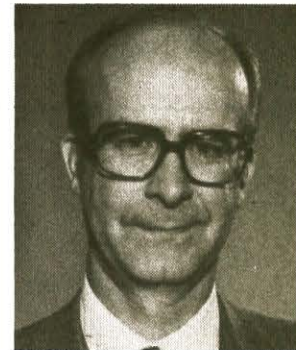

LE RAY McALLISTER (R)
District 15 (Utah)

University Professor; Member of the House 1975–82; Former House Majority Leader; Senator since 1983; Committees: Social Services/Energy, Natural Resources and Agriculture.

SENATORS

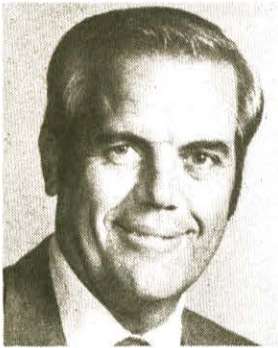

DIX HOLT McMULLIN (R)
District 5 (Salt Lake)

Businessman-Educator; Majority Whip; Member of the House 1977-82; Senator since 1983; Committees: Appropriations Executive Committee/Transportation and Public Safety/Education/Rules.



ELDON A. MONEY (D)
District 17 (Utah)

Farmer and Cattleman; Minority Whip; Member of the House 1975-79; Appointed to Senate 1979; Elected 1980; Committees: Appropriations Executive Committee/Transportation and Public Safety/Health/Rules.



BRENT C. OVERSON (R)
District 6 (Salt Lake)

Real Estate Executive; Senator since 1983; Committees: Education/Social Services.



CARY G. PETERSON (R)
District 28 (Juab, Millard, Sanpete, Wayne, Piute, Sevier, Beaver)

Dry Farmer-Livestock; Majority Leader; Member of the House 1973-80; Senator since 1981; Committees: Appropriations Executive Committee/Rules/Revenue and Taxation/Health.



C.E. "CHUCK" PETERSON (R)
District 16 (Utah)

Auto Dealer; Member of the House 1951-57; Former Speaker; First term Senator; Committee: Energy, Natural Resources and Agriculture/Education.

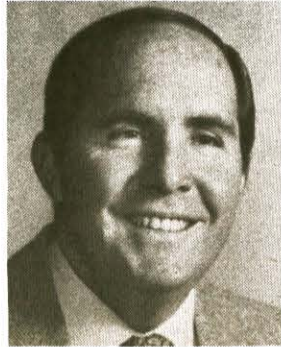

LOWELL S. PETERSON (R)
District 20 (Weber)

Cattle Rancher, Businessman; Member of the House 1979-80; Senator since 1981; Committees: Appropriations Executive Committee / Chairman-Business, Labor/Revenue and Taxation.



WARREN E. PUGH (R)
District 9 (Salt Lake)

Businessman; Member of the House 1959-60; Senator since 1967; Former President and Majority Leader; Committees: Chairman-Appropriations Executive Committee/Revenue and Taxation/Transportation and Public Safety.



DARRELL RENSTROM (D)
District 19 (Weber)

Attorney; Member of Senate 1973-80; Elected 1984; Committees: Social Services/Judiciary.



PAUL ROGERS (R)
District 14 (Utah)

Businessman; Member of the House 1979-80; Senator since 1983; Committees: Rules/State and Local Affairs/Health.



WAYNE L. SANDBERG (R)
District 4 (Salt Lake)

Businessman; Senator since 1979; Committees: Education/State and Local Affairs.



GLADE M. SOWARDS (R)
District 26 (Summit, Wasatch, Daggett, Duchesne, Uintah, Carbon)

Businessman; Member of the House 1969-78; Former Speaker; Senator since 1979; Committees: Chairman - Rules / Education/Transportation and Public Safety.



DALE E. STRATFORD (R)
District 18 (Morgan, Weber)

Attorney; Member of the House 1977-82; Senator since 1983; Committees: Judiciary/Social Services.



KARL G. SWAN (D)
District 13
(Salt Lake, Tooele, Utah)

Teacher; Senator since 1971; Committees: Education/Energy, Natural Resources and Agriculture.



DONA A. WAYMENT (R)
District 21 (Davis)

Homemaker; Appointed 1981; Elected 1982; Committees: Rules/Judiciary/Education.

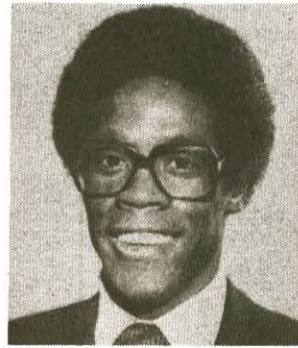

TERRY L. WILLIAMS (D)
District 1 (Salt Lake)

Consultant; Member of the House 1981-82; Appointed to Senate 1982; Elected 1982; Committees: State and Local Affairs/Judiciary.

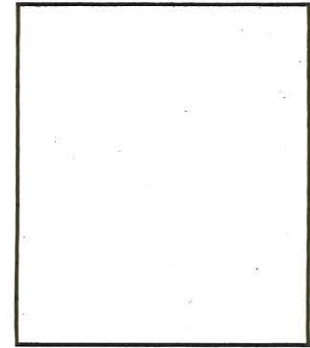

District 24 (Box Elder, Cache)

Miles "Cap" Ferry, Republican, elected to this Senate seat, resigned to be appointed State Agriculture Commissioner. The seat will be filled by appointment.



GOVERNOR

Norman H. Bangerter is serving his first term as Governor of Utah after a varied career in the State House of Representatives. A building contractor, native of Granger, Utah, and a Republican, Governor Bangerter was first elected to the House in 1974 and served as Assistant Majority Whip (1977-78), Majority Leader (1979-80) and Speaker of the 44th and 45th Legislatures (1981-84).

LIEUTENANT GOVERNOR

W. Val Oveson, Republican, is in his first term as Lieutenant Governor of Utah after serving as the State Auditor in 1981-84. Lieutenant Governor Oveson is a native of Provo, Utah, currently residing in Bountiful, Utah. He received a degree in accounting from Brigham Young University and is a licensed Certified Public Accountant.



SENATE STANDING COMMITTEES

SOCIAL SERVICES: Republican Members—(Chairman to be selected). LeRay McAllister, Brent C. Overson, Dale E. Stratford. Democrat Member—Darrell G. Renstrom.

BUSINESS, LABOR: Republican Members—Chairman Lowell S. Peterson, E. Verl Asay, Richard J. Carling, Arnold Christensen. Democrat Member—Omar B. Bunnell.

ENERGY, NATURAL RESOURCES and AGRICULTURE: Republican Members—Chairman Fred W. Finlinson, Arnold Christensen, Ivan M. Matheson, LeRay McAllister, C. E. "Chuck" Peterson. Democrat Member—Karl G. Swan.

RULES: Republican Members—Chairman Glade M. Sowards, Jack M. Bangerter, Dix H. McMullin, Cary G. Peterson, Paul Rogers, Dona M. Wayment. Democrat Members—Omar B. Bunnell, Eldon A. Money.

REVENUE and TAXATION: Republican Members—Chairman Lyle W. Hillyard, Jack M. Bangerter, William T. Barton, Cary G. Peterson, Lowell S. Peterson, Warren E. Pugh. Democrat Member—Omar B. Bunnell.

EDUCATION: Republican Members—Chairman William T. Barton, Dix H. McMullin, Brent C. Overson, C. E. "Chuck" Peterson, Wayne L. Sandberg, Glade M. Sowards, Dona M. Wayment. Democrat Member—Karl G. Swan.

TRANSPORTATION and PUBLIC SAFETY: Republican Members—Chairman Jack M. Bangerter, Richard J. Carling, Dix H. McMullin, Warren E. Pugh, Glade M. Sowards. Democrat Members—Wilford Rex Black, Jr., Eldon A. Money.

STATE and LOCAL AFFAIRS: Republican Members—Chairman Kay S. Cornaby, Haven J. Barlow, Fred W. Wilkinson, Paul Rogers, Wayne L. Sandberg. Democrat Members—Wilford Rex Black, Jr., Terry L. Williams.

HEALTH: Republican Members—Chairman Ivan M. Matheson, Cary G. Peterson, Paul Rogers. Democrat Member—Eldon A. Money.

JUDICIARY: Republican Members—Chairman E. Verl Asay, Haven J. Barlow, Kay S. Cornaby, Lyle W. Hillyard, Dale E. Stratford, Dona M. Wayment. Democrat Members—Darrell G. Renstrom, Terry L. Williams.

HOUSE STANDING COMMITTEES

ENERGY, NATURAL RESOURCES and AGRICULTURE: Republican Members—Chairman Tom Christensen, Vice Chairman W. Robert Phelps, David Adams, Lee Allen, Stephen M. Bodily, Glen E. Brown, Kaye Browning, R. Lee Ellertson, John Hollingshaus, Gayle F. McKeachnie, Alarik Myrin, Evan L. Olsen, Dixon Pitcher, Ray S. Schmutz, James F. Yardley. Democrat Members—Mike Dmitrich, Arlo D. James, Ray Nielsen.

HEALTH: Republican Members—Chairman Carl D. Anderson, Vice Chairman Joseph M. Moody, Rob W. Bishop, Richard Bradford, Merrill C. Fox, L. Keith Gates, Scott W. Holt, Nolan E. Karras, E. Ute Knowlton, Frances H. Merrill, Stephen J. Rees, David L. Tomlinson. Democrat Members—Samuel S Taylor, Spencer Wyatt.

JUDICIARY: Republican Members—Chairman P. Lloyd Selleneit, Vice Chairman Don R. Strong, Afton B. Bradshaw, Kevin C. Cromar, Ronald K. Fullmer, Ken L. Heaton, Richard L. Maxfield, H. Craig Moody, Robert B. Sykes, Olene S. Walker. Democrat Members—Bobby Florez, Tim Moran, Beverly J. White.

SOCIAL SERVICES: Republican Members—Chairman Ervin M. Skousen, Vice Chairman Richard L. Maxfield, Irby N. Arrington, R. Lee Ellertson, Lloyd Frandsen, L. Keith Gates, Frank Johnson, Joseph M. Moody, Olene S. Walker. Democrat Members—Bobby Florez, Daniel H. Tuttle, Beverly J. White.

TRANSPORTATION and PUBLIC SAFETY: Republican Members—Chairman Ray D. Free, Vice Chairman John Hollingshaus, Kaye Browning, Henry J. Dickamore, Merrill C. Fox, Ronald K. Fullmer, Franklin W. Knowlton, Donald R. LeBaron, W. Robert Phelps, P. Lloyd Selleneit, Don R. Strong, Boyd Warnick, James F. Yardley. Democrat Members—Tim Moran, Ray Nielsen.

STATE and LOCAL AFFAIRS: Republican Members—Chairman Donna M. Dahl, Vice Chairman Joseph A. Jenkins, Lee Allen, Stephen M. Bodily, Kim R. Burningham, Craig M. Call, Jack F. DeMann, Bryson Garbett, R. Haze Hunter, James R. Moss, Lorin N. Pace, Clark L. Reber, Dale J. Warner, Jed W. Wasden. Democrat Members—John B. Arrington, Ted D. Lewis, Ronald L. Stephens.

EDUCATION: Republican Members—Chairman Rob W. Bishop, Vice Chairman Richard Bradford, Kenneth J. Alford, Irby N. Arrington, Afton B. Bradshaw, Kim R. Burningham, Scott W. Holt, Donald R. LeBaron, Frances H. Merrill, Alarik Myrin, Stephen J. Rees, Ray S. Schmutz, Dale J. Warner, Jed W. Wasden. Democrat Members—John B. Arrington, Arlo D. James, Samuel S Taylor.

BUSINESS, LABOR: Republican Members—Chairman Robert B. Sykes, Vice Chairman David L. Tomlinson, Carl D. Anderson, Donna M. Dahl, Ray D. Free, Bryson Garbett, R. Haze Hunter, Frank Johnson, H. Craig Moody, G. LaMont Richards, Clark L. Reber, Dixon Pitcher. Democrat Members—Brent H. Goodfellow, Daniel H. Tuttle, Blaze D. Wharton.

REVENUE and TAXATION: Republican Members—Chairman Franklin W. Knowlton, Vice Chairman Jack F. DeMann, David Adams, Craig M. Call, Tom Christensen, Kevin C. Cromar, Henry J. Dickamore, Lloyd Frandsen, Ken L. Heaton, Nolan E. Karras, E. Ute Knowlton, Evan L. Olson, Lorin N. Pace. Democrat Members—Mike Dmitrich, Ronald L. Stephens, Spencer Wyatt.

RULES: Republican Members—Chairman James R. Moss, Vice Chairman Kenneth J. Alford, Joseph A. Jenkins, Gayle F. McKeachnie, G. LaMont Richards, Ervin M. Skousen, Boyd Warnick. Democrat Members—Brent H. Goodfellow, Ted D. Lewis, Blaze D. Wharton.

THE UTAH STATE HOUSE OF REPRESENTATIVES

THE HOUSE

The House of Representatives is composed of 75 men and women elected to two-year terms. House seats are up for election every two years in even-numbered election years. Each representative has a constituency of approximately 20,000 people and, like the Senate, the House is reapportioned periodically. Representatives' constituencies may include a county or portion of a county or one or more counties or a combination of these.

HOW LAWS ARE MADE

Proposed laws are introduced as bills in either chamber, are reviewed by fiscal analysts, legal counsel and a rules committee. The bill goes to a standing committee for study, possible public hearing, amendment or other action. The committee may table the bill or send it back to the originating chamber with a recommendation for action. If passed by that chamber, it is sent to the other chamber for similar procedure. If passed there, the bill goes back to the chambers for final review then to the Governor for signature or veto. If signed by the Governor, the bill becomes law in 60 days, or on the date proscribed. If vetoed, the Legislature may accept the veto, or attempt to override it.



DAVID M. ADAMS (R)
District 74 (San Juan, Grand)
Rancher, real estate; First term representative; Committees: Energy, Natural Resources and Agriculture/Revenue and Taxation.



KENNETH J. ALFORD (R)
District 7 (Weber)
Educator; Representative since 1981; Committees: Vice Chairman—Rules/Education.



LEE ALLEN (R)
District 1 (Tooele, Box Elder)
Real Estate Broker; Representative since 1983; Committees: Energy, Natural Resources and Agriculture/State and Local Affairs.



CARL D. ANDERSON (R)
District 60 (Utah)
Physician; Representative since 1981; Committees: Chairman — Health/Business, Labor.



IRBY N. ARRINGTON (R)
District 39 (Salt Lake)
Retired; Representative since 1983; Committees: Education / Social Services.



JOHN B. ARRINGTON (D)
District 9 (Weber)
Retired; Representative since 1979; Committees: Education/State and Local Affairs.



ROB W. BISHOP (R)
District 2 (Box Elder)
Educator; Representative since 1979; Committees: Chairman—Education/Health.



STEPHEN M. BODILY (R)
District 3 (Cache)
Farmer, Cattleman; Representative since 1983; Committees: Energy, Natural Resources and Agriculture/State and Local Affairs.



RICHARD J. BRADFORD (R)
District 41 (Salt Lake)
Real Estate Broker; Representative since 1983; Committees: Vice Chairman—Education/Health.



AFTON BRADSHAW (R)
District 28 (Salt Lake)
Homemaker; First Term Representative; Committee: Judiciary/Education.



GLEN E. BROWN (R)
District 54 (Rich, Morgan, Summit, Wasatch)
Dairyman; Majority Leader; Appointed 1978; Elected 1978; Committees: Appropriations Executive Committee/Energy, Natural Resources and Agriculture.



KAYE BROWNING (R)
District 13 (Weber, Davis)
Insurance Representative; Representative since 1983; Committees: Energy, Natural Resources and Agriculture/Transportation and Public Safety.



KIM R. BURNINGHAM (R)
District 19 (Davis)
Educator; Appointed to House 1979; Elected 1980; Committee: State and Local Affairs/Education.



CRAIG M. CALL (R)
District 63 (Utah)
Historical Buildings; First term Representative; Committees: Revenue and Taxation / State and Local Affairs.



TOM CHRISTENSEN (R)
District 71 (Sevier, Emery)
Farmer, Rancher; Representative since 1979; Committees: Chairman—Energy, Natural Resources and Agriculture/Revenue and Taxation.

REPRESENTATIVES



KEVIN C. CROMAR (R)
District 46 (Salt Lake)

Computer Programmer; Representative since 1983; Committees: Judiciary/Revenue and Taxation.



DONNA M. DAHL (R)
District 37 (Salt Lake)

Businesswoman; Representative since 1981; Committees: Chairman—State and Local Affairs/Business, Labor.



JACK F. DEMANN (R)
District 36 (Salt Lake)

Businessman; Representative since 1983; Committees: Vice Chairman—Revenue and Taxation/State and Local Affairs.



HENRY J. DICKAMORE (R)
District 15 (Davis)

Education Administration; Representative since 1983; Committees: Transportation and Public Safety/Revenue and Taxation.

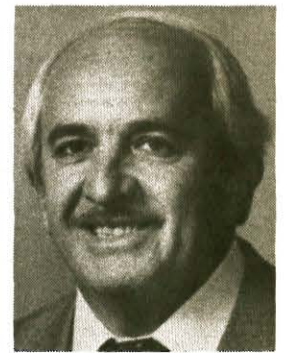

MIKE DMITRICH (D)
District 70
(Carbon, Emery, Grand)

Administrator Coordinator; Minority Leader; Representative since 1969; Committees: Appropriations Executive Committee/Revenue and Taxation/Energy, Natural Resources and Agriculture.



R. LEE ELLERTSON (R)
District 61 (Utah)

Businessman; Representative since 1983; Committees: Energy, Natural Resources and Agriculture/Social Services.



BOBBY FLOREZ (D)
District 25 (Salt Lake)

Businesswoman, Homemaker; Appointed 1980; Elected 1982; Committees: Judiciary/Social Services.



MERRILL C. FOX (R)
District 57 (Utah)

Farmer, Businessman; First term Representative; Committees: Health/Transportation and Public Safety.



LLOYD FRANSEN (R)
District 45 (Salt Lake)

Businessman; Representative 1975-78, Elected 1982; Committees: Revenue and Taxation/Social Services.



RAY D. FREE (R)
District 35 (Salt Lake)

Retired; Representative 1979-82; Appointed 1984; Elected 1984; Committees: Chairman—Transportation and Public Safety/Business, Labor.



RONALD K. FULLMER (R)
District 38 (Salt Lake)

Criminologist Consultant; Representative since 1983; Committees: Judiciary/Transportation and Public Safety.



BRYSON D. GARBETT (R)
District 50 (Salt Lake)

Builder—Realtor—Broker; Representative since 1983; Committees: State and Local Affairs/Business, Labor.



ROBERT H. GARFF (R)
District 20 (Davis)

Businessman; Speaker of the House; Appointed 1978; Elected 1978; Committees: Appropriations Executive Committee.



L. KEITH GATES (R)
District 4 (Cache, Rich)

Physician; First term Representative; Committees: Health/Social Services.



BRENT H. GOODFELLOW (D)

Education Administration; First term Representative; Committees: Rules/Business, Labor.

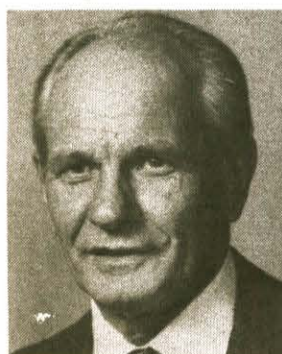

KEN L. HEATON (R)
District 51 (Salt Lake)

Roofing Construction; First term Representative; Committees: Revenue and Taxation/Judiciary.



JOHN HOLLINGSHAUS (R)
District 30 (Salt Lake)

Retired; Representative 1979-82; Elected 1984; Committees: Vice Chairman—Transportation and Public Safety/Energy, Natural Resources and Agriculture.



SCOTT W. HOLT (R)
District 14 (Davis)

Attorney; First term Representative; Committees: Education/Health.



R. HAZE HUNTER (R)
District 72 (Iron, Beaver)

Businessman; Representative since 1981; Committees: Business, Labor/State and Local Affairs.



ARLO D. JAMES (D)
District 48 (Salt Lake)

Retired; Representative 1977-78; Elected 1982; Committees: Energy, Natural Resources and Agriculture/Education.

REPRESENTATIVES



JOSEPH A. JENKINS (R)
District 62 (Utah)

Businessman; Representative since 1983; Committees: Vice Chairman—State and Local Affairs/Rules.



FRANK JOHNSON (R)
District 33 (Salt Lake)

Professor, Small Business Owner; Representative since 1983; Committees: Social Services/Business, Labor.



NOLAN E. KARRAS (R)
District 12 (Weber)

Investment Advisor; Representative since 1981; Committees: Co-chairman — Appropriations Executive Committee / Health / Revenue and Taxation.



E. UTE KNOWLTON (R)
District 17 (Davis)

Physician, Radiologist; Representative since 1981; Committees: Health/Revenue and Taxation.



FRANKLIN W. KNOWLTON (R)
District 16 (Davis)

Bridge Contractor; Representative since 1967; Committees: Chairman—Revenue and Taxation/Transportation and Public Safety.



DONALD R. LEBARON (R)
District 58 (Utah)

Electrical Engineer; Representative since 1983; Committees: Transportation and Public Safety/Education.



TED D. LEWIS (D)
District 22 (Salt Lake)

Attorney; Assistant Minority Whip; Representative since 1983; Committees: Appropriations Executive Committee/State and Local Affairs/Rules.



RICHARD L. MAXFIELD (R)
District 64 (Utah)

Attorney; Representative since 1981; Committees: Vice Chairman—Social Services/Judiciary.

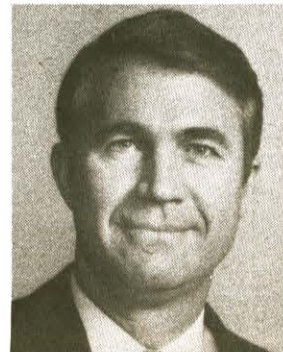

GAYLE F. McKEACHNIE (R)
District 56 (Daggett, Uintah)

Attorney; Majority Whip; Representative since 1979; Committees: Appropriations Executive Committee/Energy, Natural Resources and Agriculture/Rules.



FRANCES HATCH MERRILL (R)
District 32 (Salt Lake)

Homemaker; Representative since 1983; Committees: Health/Education.

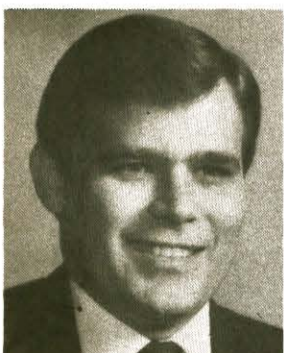

H. CRAIG MOODY (R)
District 43 (Salt Lake)

Real Estate Broker; Representative since 1983; Committees: Judiciary/Business, Labor.



JOSEPH M. MOODY (R)
District 68 (Juab, Millard, Sanpete, Sevier)

Businessman; Representative since 1983; Committees: Vice Chairman—Health/Social Services.



TIM MORAN (D)
District 66 (Utah)

Retired; First term Representative; Committees: Judiciary/Transportation and Public Safety.



JAMES R. MOSS (R)
District 59 (Utah)

University Professor; Representative since 1983; Committees: Chairman—Rules/State and Local Affairs.



ALARIK MYRIN (R)
District 55
(Wasatch, Duchesne, Uintah)

Rancher; Representative since 1981; Committees: Education/Energy, Natural Resources and Agriculture.



RAY NIELSEN (D)
District 69
(Sanpete, Carbon, Emery)

Retired; Representative since 1973; Committees: Energy, Natural Resources and Agriculture/Transportation and Public Safety.



EVAN L. OLSEN (R)
District 5 (Cache)

Dairyman; Representative since 1979; Committees: Revenue and Taxation / Energy, Natural Resources and Agriculture.

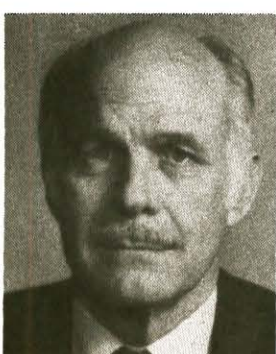

LORIN N. PACE (R)
District 34 (Salt Lake)

Attorney; Representative since 1965; Committees: State and Local Affairs/Revenue and Taxation.

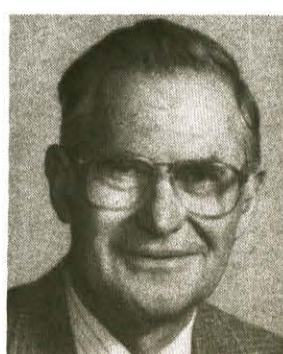

W. ROBERT PHELPS (R)
District 67 (Utah)

Retired; Appointed to House 1969; Elected 1972; Committees: Vice Chairman — Energy, Natural Resources and Agriculture/Transportation and Public Safety.



DIXON M. PITCHER (R)
District 8 (Weber)

Real Estate Broker; First term Representative; Committees: Energy, Natural Resources and Agriculture/Business, Labor.

REPRESENTATIVES

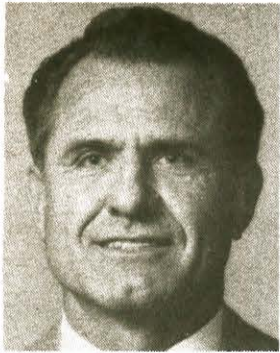

CLARK L. REBER (R)
District 42 (Salt Lake)

Insurance Representative; Representative since 1983; Committees: Business, Labor/State and Local Affairs.



STEPHEN J. REES (R)
District 47 (Salt Lake)

Building and Development; Representative since 1981; Committees: Health/Education.



G. LAMONT RICHARDS (R)
District 27 (Salt Lake)

Businessman; Representative since 1974; Committees: Rules/Business, Labor.



RAY S. SCHMUTZ (R)
District 75 (Washington)

Farmer-Rancher; Representative since 1977; Committees: Education/Energy, Natural Resources and Agriculture.



P. LLOYD SELLENEIT (R)
District 18 (Davis)

Roofing Contractor; Representative 1977-82; Elected 1984; Committees: Chairman - Judiciary / Transportation and Public Safety.



ERVIN M. SKOUSEN (R)
District 31 (Salt Lake)

Semi-Retired; Representative since 1981; Committees: Chairman-Social Services/Rules.



RONALD L. STEPHENS (D)
District 11 (Weber)

Educational Administration; Representative 1979-80; Elected 1982; Committees: Appropriations Executive Committee/State and Local Affairs/Revenue and Taxation.



DON R. STRONG (R)
District 65 (Utah)

Attorney; Representative since 1973; Committees: Vice Chairman-Appropriations Executive Committee/Vice Chairman-Judiciary/Transportation and Public Safety.



ROBERT B. SYKES (R)
District 23 (Salt Lake)

Attorney; Representative 1979-80; Elected 1984; Committees: Chairman-Business, Labor/Judiciary.



SAMUEL S. TAYLOR (D)
District 29 (Salt Lake)

Hearing Aid Specialist; Representative since 1971; Committees: Health/Education.



DAVID L. TOMLINSON (R)
District 44 (Salt Lake)

Businessman; Representative since 1983; Committees: Vice Chairman-Business, Labor/Health.



DANIEL H. TUTTLE (D)
District 52 (Salt Lake)

Pipe Fitter; First term Representative; Committees: Social Services/Business, Labor.



OLENE S. WALKER (R)
District 24 (Salt Lake)

Education Administration; Assistant Majority Whip; Representative since 1981; Committees: Appropriations Executive Committee/Social Services/Judiciary.



DALE J. WARNER (R)
District 10 (Weber)

Education Administration; First term Representative; Committees: Education/State and Local Affairs.



BOYD L. WARNICK (R)
District 49 (Salt Lake)

College Instructor; First term Representative; Committees: Rules/Transportation and Public Safety.



JED W. WASDEN (R)
District 40 (Salt Lake)

Retired; First term Representative; Committees: Education/State and Local Affairs.

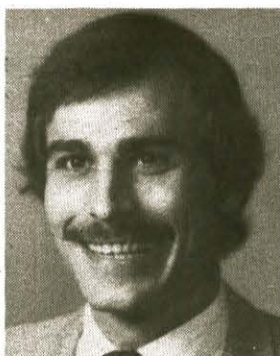

BLAZE D. WHARTON (D)
District 26 (Salt Lake)

Housing Specialist; Minority Whip; Appointed 1981; Elected 1982; Committees: Appropriations Executive Committee/Business, Labor/Rules.



BEVERLY J. WHITE (D)
District 21 (Tooele)

Businesswoman; Representative since 1971; Committees: Social Services/Judiciary.



SPENCER WYATT (D)
District 6 (Weber)

School Administrator; First term Representative; Committees: Health/Revenue and Taxation.



JAMES F. (JIM) YARDLEY (R)
District 73 (Piute, Wayne, Garfield, Kane, Beaver, Washington)

Insurance Representative; Representative since 1983; Committees: Energy, Natural Resources and Agriculture/Transportation and Public Safety.